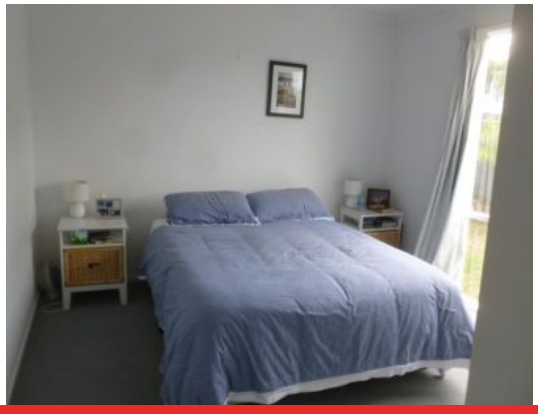

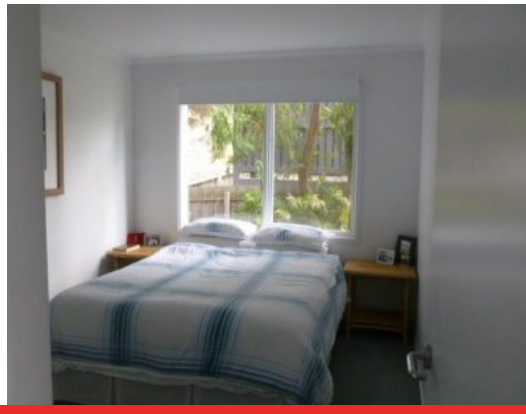

2/61 Torquay Boulevard JAN JUC, VIC

3 1 1

Jan Juc Townhouse

Three bedroom unit in great Jan Juc location. This property is set back just off Torquay Boulevard. All bedrooms with built in robes. Family bathroom with bath and a separate toilet. Kiitchen with dishwasher and walk in pantry. Dining area with separate lounge leading to a north facing deck. There is also a rear private deck area and yard. Single lock up garage. **PHOTO ID REQUIRED AT ALL INSPECTIONS**

Price: 400.00
Property Type: Apartment
Date Available: Friday, 9th June 2017

HAYDEN

Hayden Real Estate - Torquay

samh@hayden.com.au