



323/100 The Esplanade TORQUAY, VIC



3



2



2

## Stunning Penthouse With View To Match!

Private Inspections Welcome - By Appointment Only

Boasting luxury beach-side living this stunning penthouse apartment, has gorgeous 180 degree ocean views that span from Breamlea to Point Danger, and features three large bedrooms, two bathrooms, open plan kitchen with adjoining living and dining areas, high ceilings and balcony that runs from one end of the apartment to the other plus direct lift access from the 2 under ground car parks.

Enjoy as your luxury holiday home or permanent residence or even utilise the strong on-site holiday returns, whatever your decision the choice is yours with no restrictions.

Features and facilities of the resort include:

- ? Outdoor swimming pool/lagoon with spa
- ? One indoor heated lap pool
- ? Fully equipped gymnasium

Note: Photo id with current address must be provided at all open for inspections due to Co

**Price:** \$1,175,000

**Property Type:** Apartment

# HAYDEN

**Ben Smith**

0423050825

bens@hayden.com.au

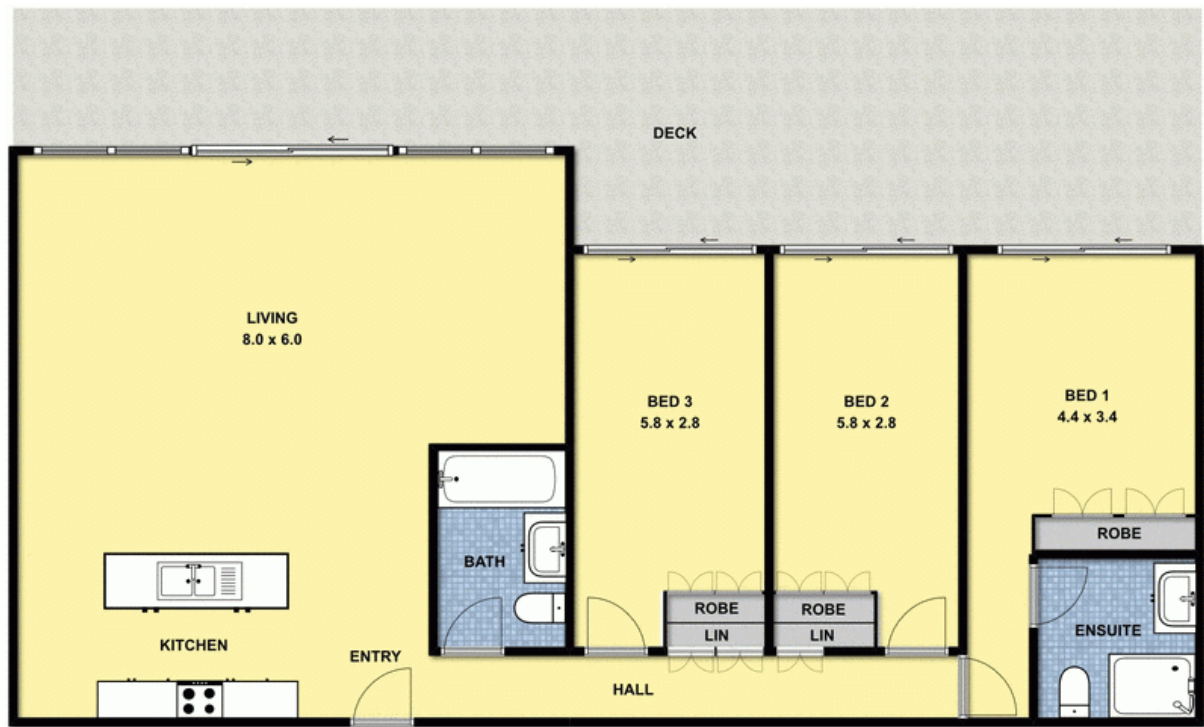

### 323/100 Wyndham Resort - The Esplanade

THIS FLOOR PLAN IS A SKETCH. ALL DATA SHOWN IS GENERAL ONLY. NB: ALL DIMENSIONS STATED ARE APPROXIMATE ONLY AND SHOULD NOT BE TAKEN AS DEFINITE.