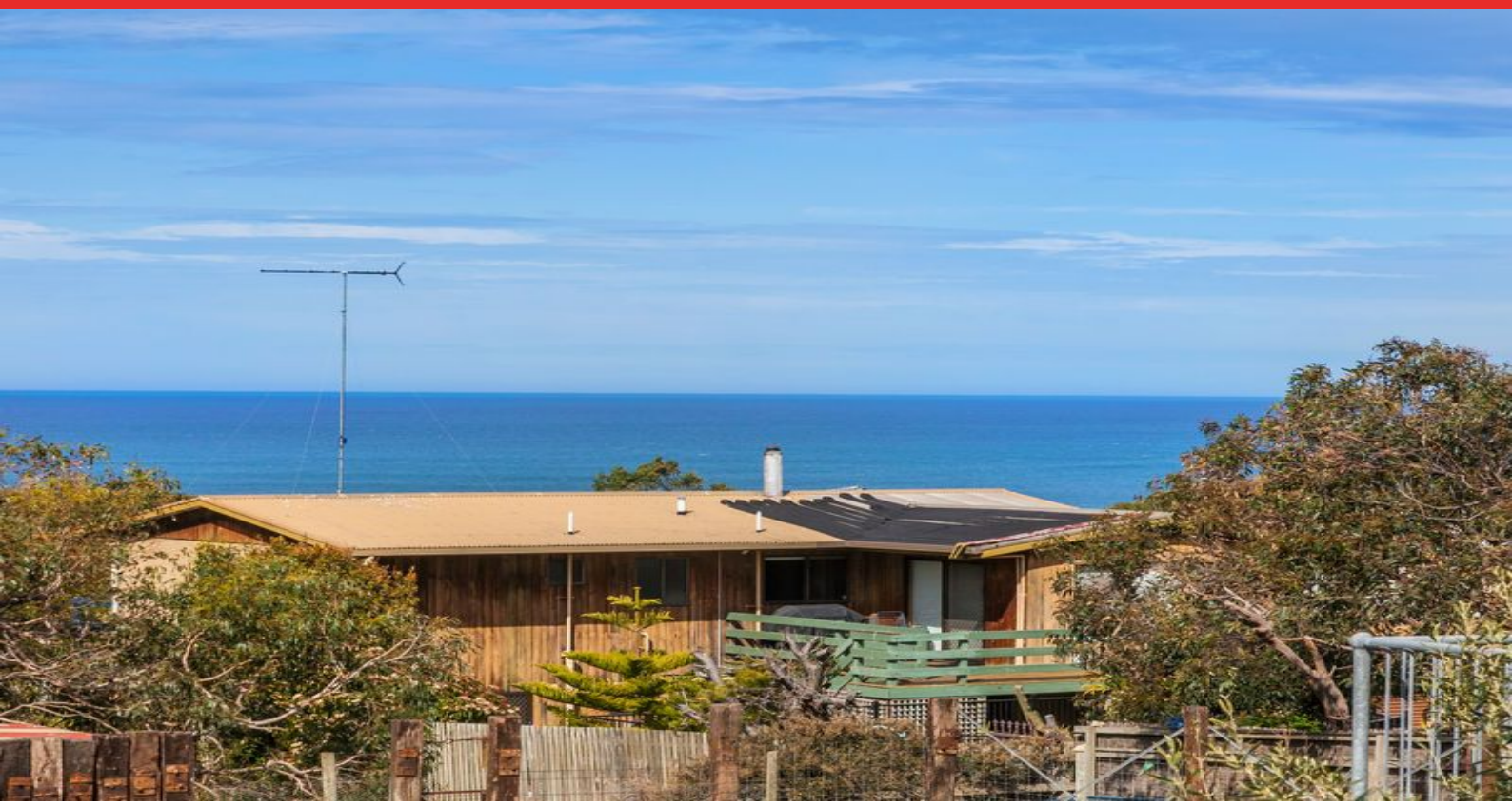

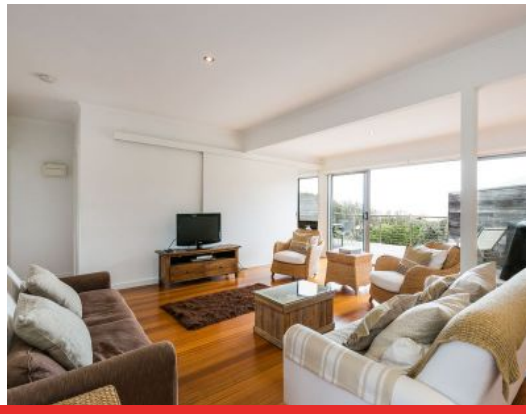

1/80 Fifth Avenue ANGLESEA, VIC

3 2 2

Point Roadknight With Ocean Views

Set perfectly amongst the trees and opposite the Otway National Park this Point Roadknight Town House captures beautiful ocean views. Watch the ever changing panorama unfold from this elevated position only a short walk from the beach.

Upstairs you are welcomed by the open and flowing floor plan of the kitchen/living & dining area with its abundance of natural light and framed by glass to capture the ocean views. There are two large timber decks; one offers ocean views towards Point Roadknight, the other offering a sunny north faced treed outlook protected from the elements enabling year round entertaining.

If you are looking for a high quality coastal living experience with views and a short walk to the beach then this is the beach house for you!

Price: Contact Agent
Property Type: Unit

HAYDEN

Hayden Real Estate - Anglesea

samh@hayden.com.au

THIS FLOOR PLAN IS A SKETCH ALL DATA SHOWN IS GENERAL ONLY NB: ALL DIMENSIONS STATED ARE APPROXIMATE ONLY AND SHOULD NOT BE TAKEN AS DEFINITE

1/80 Fifth Avenue ANGLESEA, VIC