



48 Riviera Crescent OCEAN GROVE, VIC



4



3

## Majestic Bushland Setting

Prepare to be in awe of the interior space and natural ambience that this endearing weatherboard home has to offer. Beautifully designed to sit as one with nature, this home's four bedrooms and two living areas sit comfortably across a two storey layout, all capitalizing on majestic bushland views.

The upstairs living room enjoys a treetop vista, with access to a spacious outdoor deck ideal for entertaining. The kitchen features a handy island bench, ample overhangs and an adjoining dining area that feels gracefully suspended amongst the canopy of trees.

A master suite includes ensuite and walk-in-robe, and enjoys privacy from the other two upstairs bedrooms.

Each bedroom features built-in-robe and boasts its own unique view of the natural bushland setting outside.

Storage is abundant in the ample laundry, with direct entry to the exterior under-house storage area. There is scope for further extension and renovation, should the need arise (ST

**Price:** \$620,000 - \$670,000

**Property Type:** House

**Land:** 529 m2

# HAYDEN

**Hugh McKewan**

0417538779

[hugh@haydenoceanogrove.com.au](mailto:hugh@haydenoceanogrove.com.au)

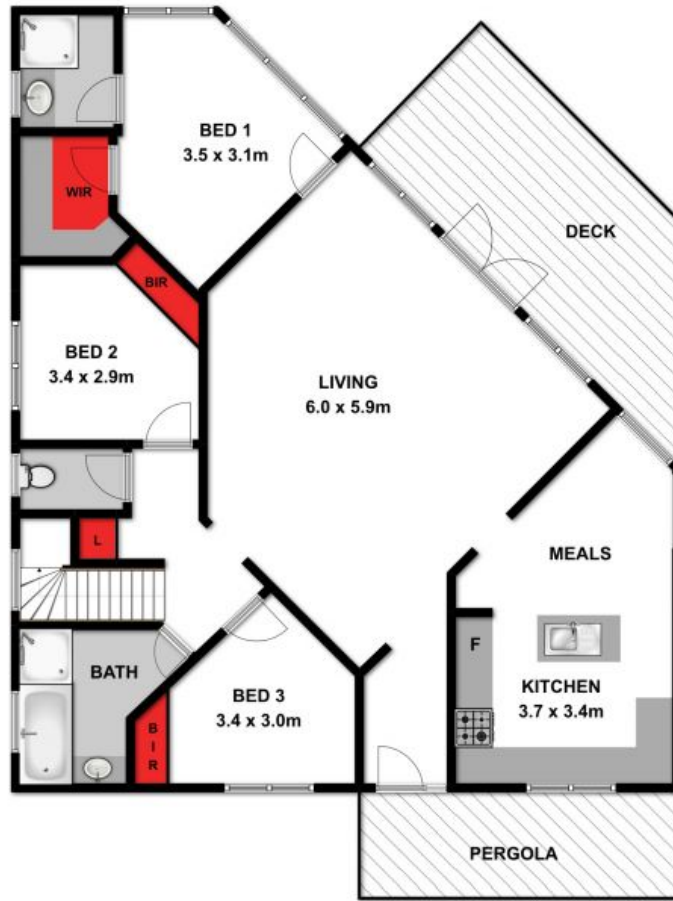

**UPPER LEVEL**

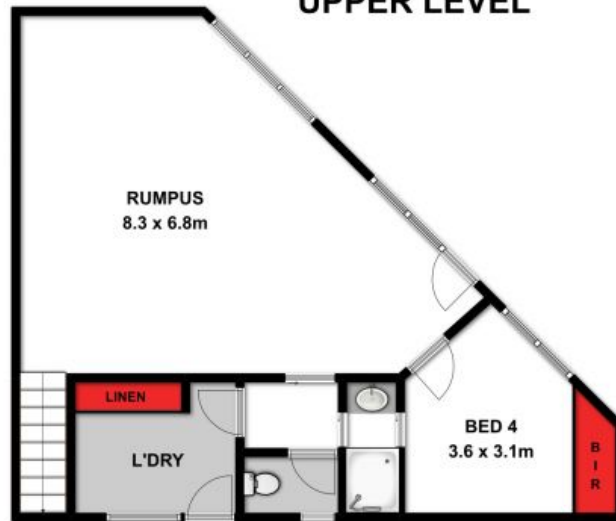

**LOWER LEVEL**