



38 Shorebreak Street TORQUAY, VIC



4



2



2

Ready and Waiting!

Take the stress out of your sea change, with this perfectly sized custom built Beach Home. Having received much TLC from its current owners, the peach is in pearl-like condition. Not a paint brush to be lifted.

Having passed carefully tended grasses and coastal varieties in a low maintenance front garden, the door opens into a very comfortable and well-designed, single level Torquay Beach property.

Tasmanian Oak hardwood timber floors lead to a north facing family room that will benefit from all year round passive energy and natural light. A deck out to the north and wrapping to the east, creates the ideal brekky location.

The kitchen is fitted with Omega stainless steel stove, gas cook top, range hood and dishwasher. Ample easy glide, extra wide drawers compliment the kitchen joinery. Evaporative co

Price: \$655,000

Property Type: House

HAYDEN

Ben Smith

0423050825

bens@hayden.com.au

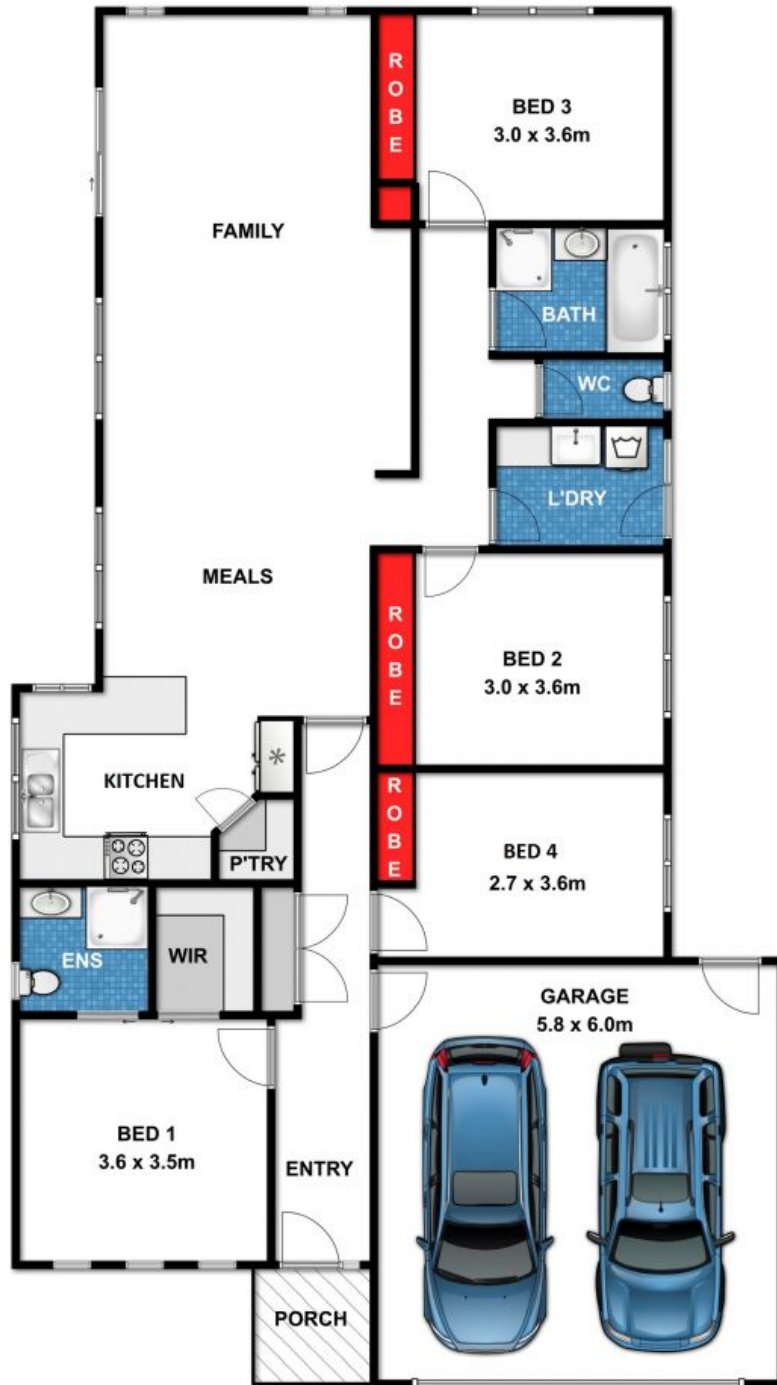

38 Shorebreak Street

TORQUAY, VIC