



7 Rippleside Drive TORQUAY, VIC



4



2



2

Established and Private

Take advantage of the thriving Torquay property market with this perfect investment opportunity offering an above average rental return.

Landscaped front gardens featuring Australian natives and exotic palms create some serious street appeal. Then, from the front entrance, the spaciousness and touch of luxury in this home becomes apparent from the formal sitting room and master suite with walk in robe and roomy ensuite.

Price: \$749,000

Property Type: House

HAYDEN

Ben Smith

0423050825

bens@hayden.com.au

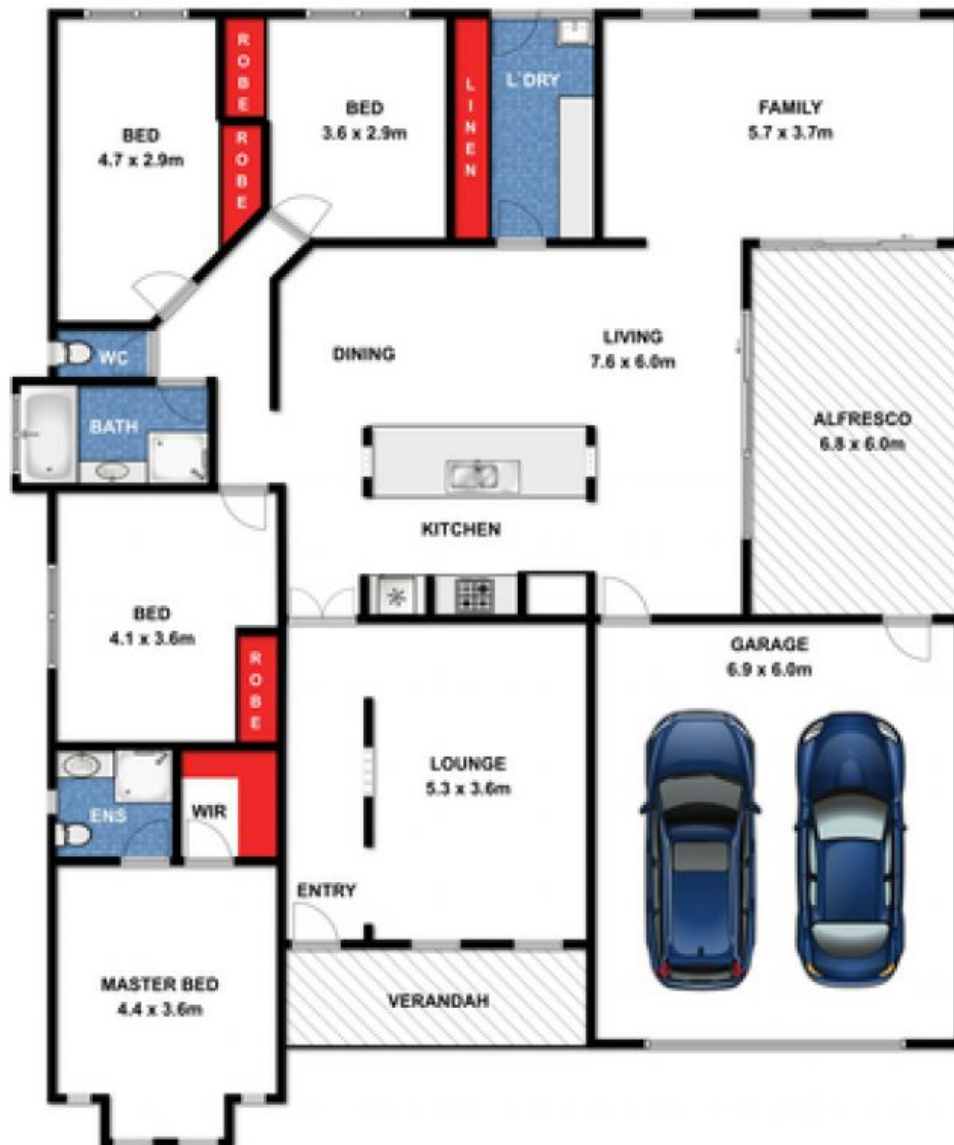

7 Rippleside Drive, Torquay



While every attempt has been made to ensure the accuracy of the floor plan contained here, measurements are approximate and no responsibility is taken for any errors, omissions or mis-statement. This drawing is for illustrative purposes only and should be used as such by any prospective purchaser. All dimensions stated are approximate and should not be taken as definite.

7 Rippleside Drive

TORQUAY, VIC