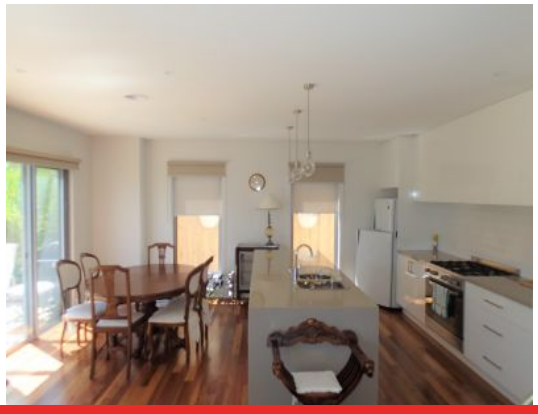

1 Wyatt Street OCEAN GROVE, VIC

3 2 2

Modern Townhouse In Central Location

Please ensure that you confirm your attendance at each open for inspection scheduled with Hayden Real Estate by phoning (03) 5255 1000. Inspections are subject to cancellation and change with minimal notice. Please also note that we do not accept 1Form applications.

Price: $460 per week
Property Type: Townhouse
Date Available: Saturday, 27th July 2019

HAYDEN

Jenny Dries
(03) 5255 1000
jennyd@haydenoceangrove.com.