HAYDEN

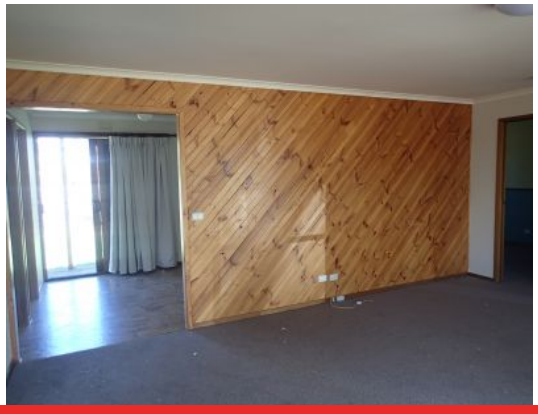

3 Caralee Court OCEAN GROVE, VIC

3 1 1

Quiet Court Location!

This neat, clean and tidy three bedroom home is locate in a quiet court and within walking distance to the beach. Featuring large lounge, dining and kitchen with gas freestanding stove. Bathroom with bath, separate toilet and laundry. Air conditioning to be installed during tenancy. Front and rear veranda's, garage, garden shed and large secure back yard.

Please ensure that you confirm your attendance at each open for inspection scheduled with Hayden Real Estate by phoning (03) 5255 1000. Inspections are subject to cancellation and change with minimal notice. Please also note that we do not accept 1Form applications.

Price: UNDER APPLICATION
Property Type: House
Date Available: Wednesday, 21st February 2018

HAYDEN

Hayden Real Estate - Ocean Grove

samh@hayden.com.au