HAYDEN

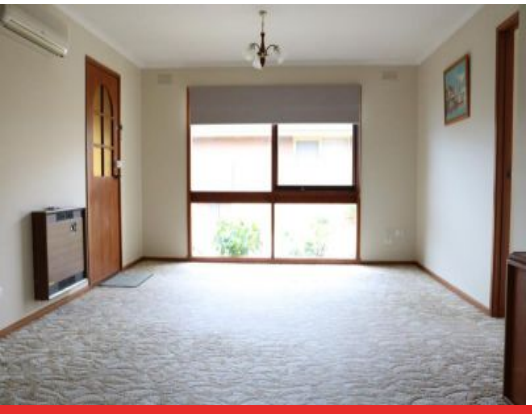

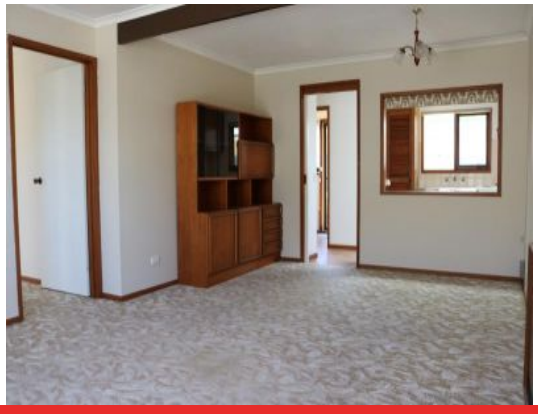

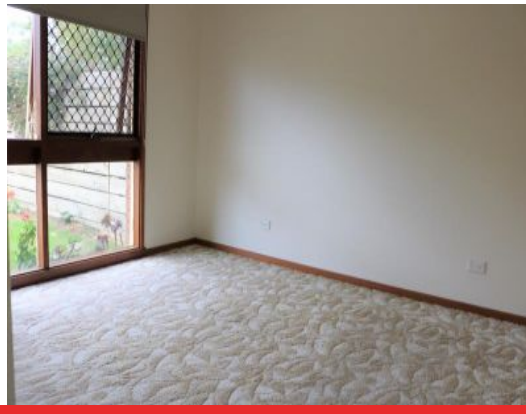

5/50 Boston Road TORQUAY, VIC

2 1 1

Cute and Convenient/APPLICATION ACCEPTED

Cute and clean unit comprises of two bedrooms with built in robes, good size lounge room with heating and air conditioning. Bright kitchen with ample cupboard space, sparkling bathroom with a separate bath. Two sunny low maintenance court yards and a single garage. Situated within walking distance to local shops and public transport. Be quick this won't last long! **PHOTO ID REQUIRED FOR ALL INSPECTIONS**

Price: 350.00
Property Type: Unit
Date Available: Friday, 2nd February 2018

HAYDEN

Hayden Real Estate - Torquay

samh@hayden.com.au