HAYDEN

5/50 Boston Road TORQUAY, VIC

2 1 1

Superb Location- Walk Everywhere!

Looking for a lock and leave beachside holiday home, an easy investment or to simply downsize? This property offers the astute buyer a myriad of golden opportunities in old Torquay, metres from shops, cafes, restaurants and the waterfront.

This solid brick single storey unit situated at the rear is well maintained, enjoys light filled rooms and updated wood laminate flooring. Boasting two bedrooms with built in robes, enjoy open plan living, a spacious kitchen with breakfast bench, linen press, laundry and bathroom with separate toilet. Completed with air conditioning unit and electric wall heater.

Price: AUCTION: SAT 28th APR @ 12:00PM
Property Type: Unit

HAYDEN

Hayden Real Estate - Torquay

Bryan Hayden

0417613250

samh@hayden.com.au

bryanh@hayden.com.au

5/50 BOSTON ROAD, TORQUAY

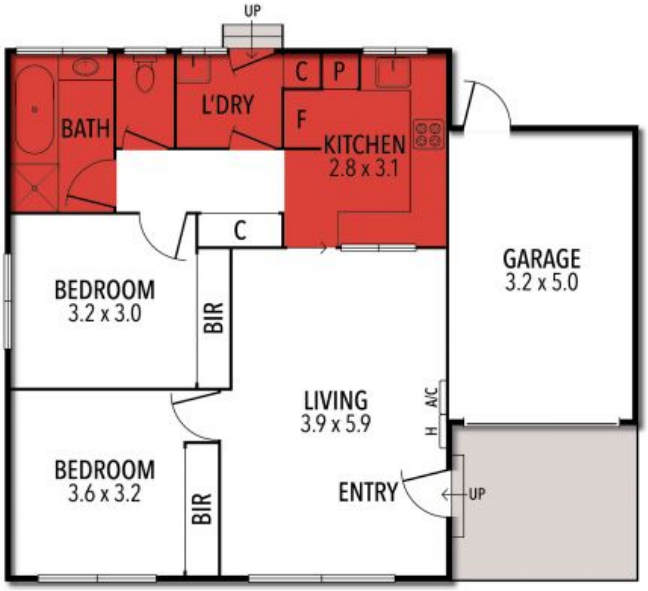

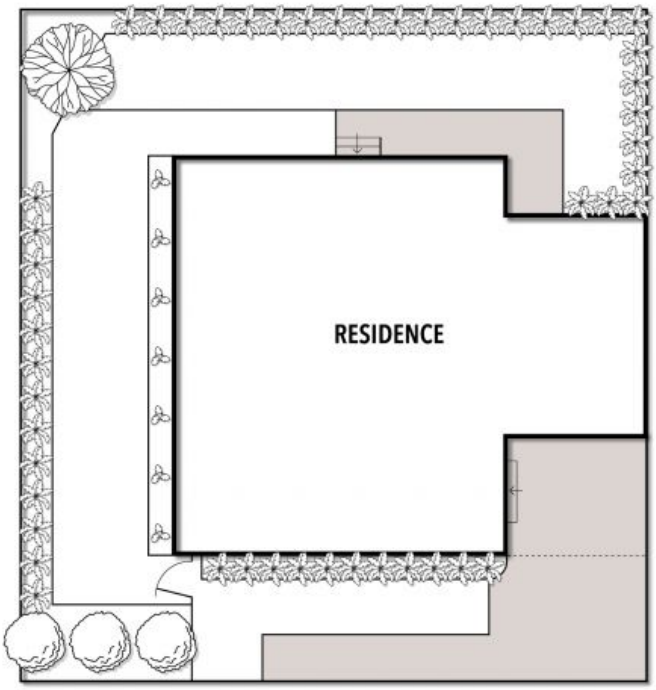

THE ABOVE PLAN IS AN ARTIST'S IMPRESSION ONLY, IT INCLUDES ELEMENTS THAT ARE FOR DISPLAY PURPOSES ONLY AND MAY NOT BE TO SCALE. LANDSCAPING SHOWN IS INDICATIVE ONLY. DIMENSIONS ARE APPROXIMATE.

5/50 Boston Road **TORQUAY, VIC**