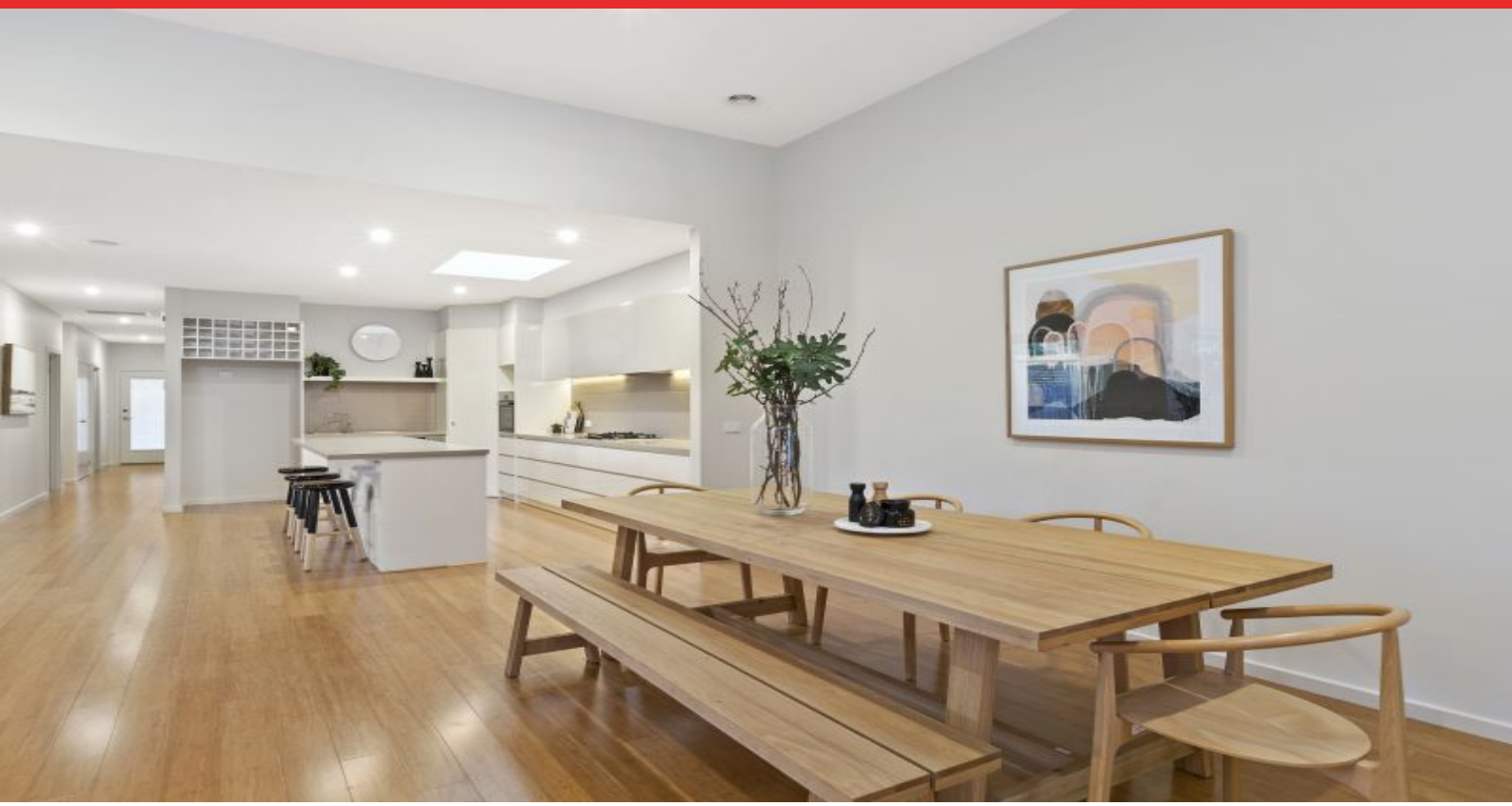

16B Hurst Street OCEAN GROVE, VIC

3 2 2

Coastal Cool In Prestigious River Setting

Picture perfect in a most desirable river end locale, this brand new three bedroom townhouse boasts an effortless sophistication from the onset, enticing you beyond its contemporary facade into the tranquil coastal oasis that lies within.

Be immediately in awe of the sense of space this beautifully designed property projects, with heightened ceilings and expansive glazing flooding the interior with an abundance of natural light. A neutral interior palette harnesses coastal energy, anchored by organic timber floors throughout the main access areas.

A strong demand for properties of this calibre, in this location, will see the need to act quickly. Inspect today and watch your relaxing riverside lifestyle unwind!

Price:	$920,000- $990,000
Property Type:	Townhouse
Land:	405 m2

HAYDEN

Lynley Bassett

0448515925

lynley@haydenoceangrove.com.a

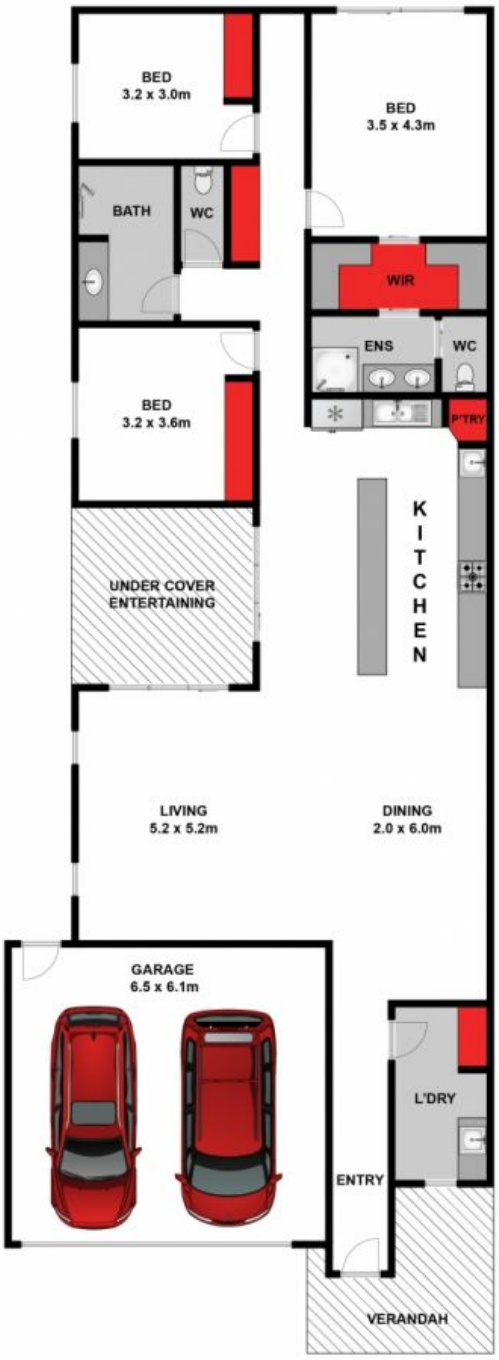

Whilst **bwrm.com.au** has made every attempt to ensure the accuracy of the floor plan contained here, measurements are approximate and no responsibility is taken for any error, omission, or mis-statement. This plan is for illustrative purposes only.

16 Hurst Street, Ocean Grove

HAYDEN

16B Hurst Street **OCEAN GROVE, VIC**