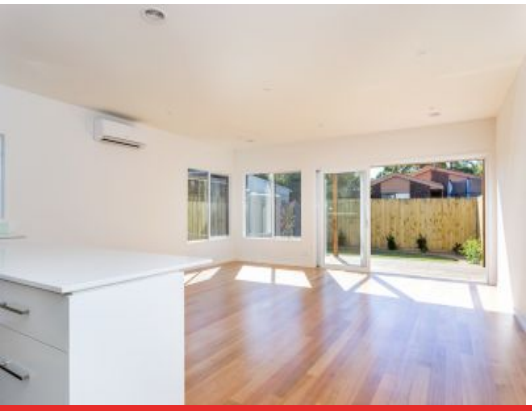

18b Crane Court OCEAN GROVE, VIC

3 2 1

Stylish Beach Townhouse In Old Grove!

Please ensure that you confirm your attendance at each open for inspection scheduled with Hayden Real Estate by phoning (03) 5255 1000. Inspections are subject to cancellation and change with minimal notice. Please also note that we do not accept 1Form applications.

Price:	UNDER APPLICATION
Property Type:	Townhouse
Date Available:	Friday, 24th May 2019

HAYDEN

Hayden Real Estate - Ocean Grove

samh@hayden.com.au