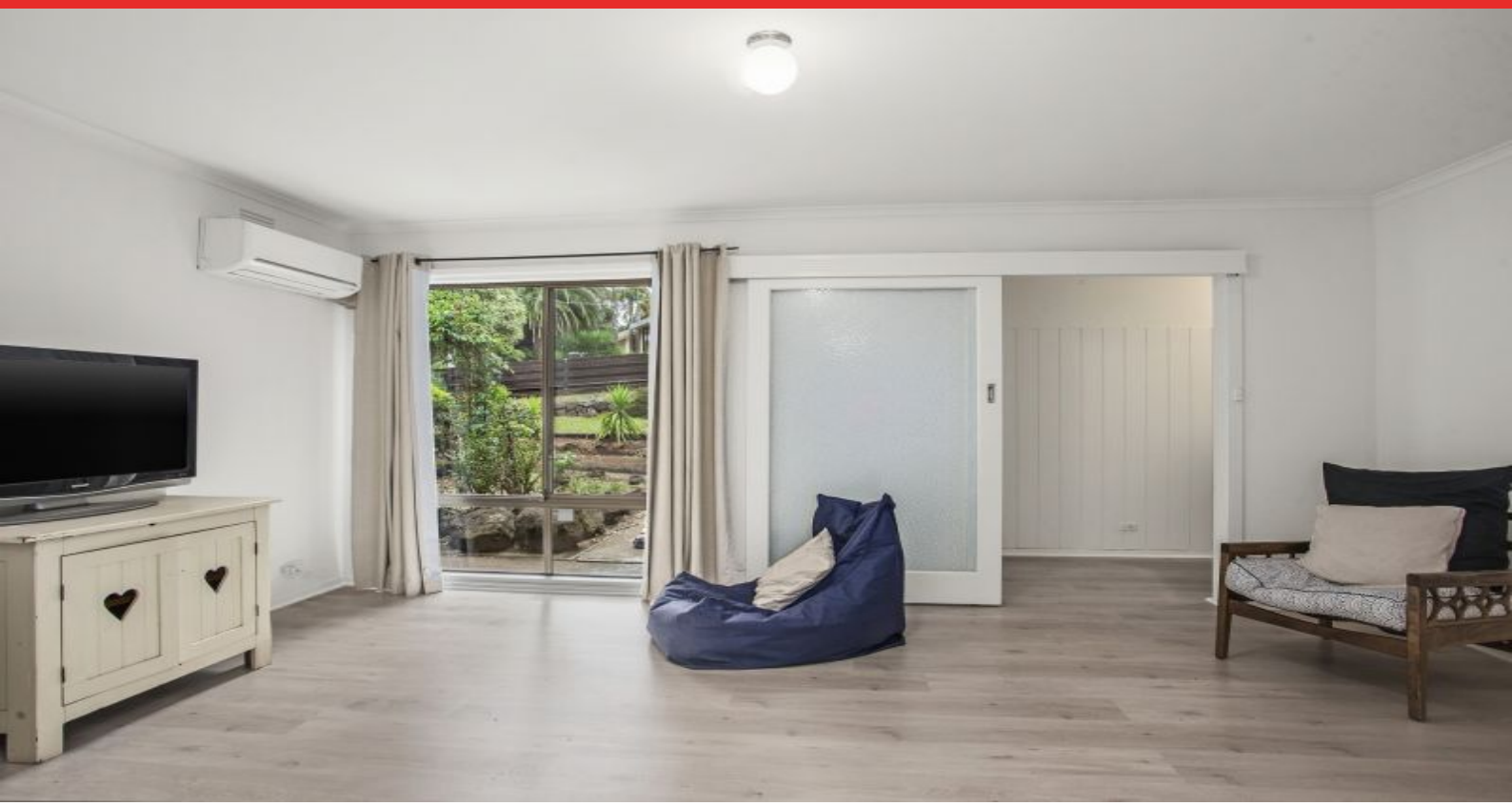

38 Field Street North OCEAN GROVE, VIC

3 1 1

Family Home In Old Ocean Grove

This freshly painted family home is located in the heart of old Ocean Grove and within walking distance to schools, kindergartens, day care facilities and The Terrace shopping strip. Featuring lounge, dining and kitchen equipped with freestanding gas stove. Three bedrooms, bathroom with bath, separate toilet and laundry. Split system heating and cooling for year round comfort. Single car garage plus off street parking, large veranda perfect for BBQ's and entertaining. Secure rear yard and natural gardens. Pet negotiable upon application

Price: UNDER APPLICATION
Property Type: House
Date Available: Friday, 27th April 2018

HAYDEN

Hayden Real Estate - Ocean Grove

samh@hayden.com.au