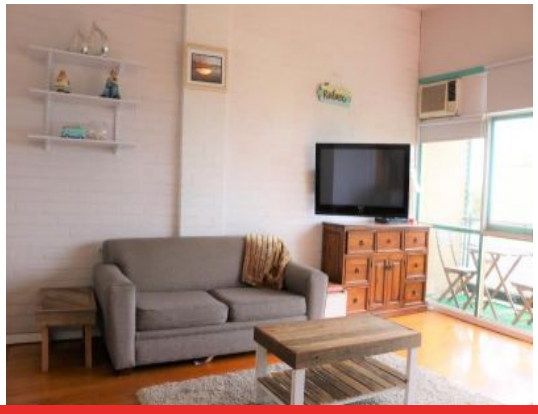

3/31 Puebla Street TORQUAY, VIC

2 1 2

PRICE ADJUSTMENT - LIFE'S A BEACH!

A cosy 2 bedroom apartment with everything you need for easy, coastal living!

Price: 330.00
Property Type: Apartment
Date Available: Tuesday, 5th June 2018

HAYDEN

Hayden Real Estate - Torquay

samh@hayden.com.au