33 Anzac Avenue LEOPOLD, VIC

3 2 2

Freshly Renovated Gem!

Please ensure that you confirm your attendance at each open for inspection scheduled with Hayden Real Estate by phoning (03) 5250 1666. Inspections are subject to cancellation and change with minimal notice. Please also note that we do not accept 1Form applications

Price:	UNDER APPLICATION
Property Type:	House
Date Available:	Thursday, 7th June 2018
Land:	669 m2

HAYDEN

Hayden Real Estate - Leopold

samn@hayden.com.au

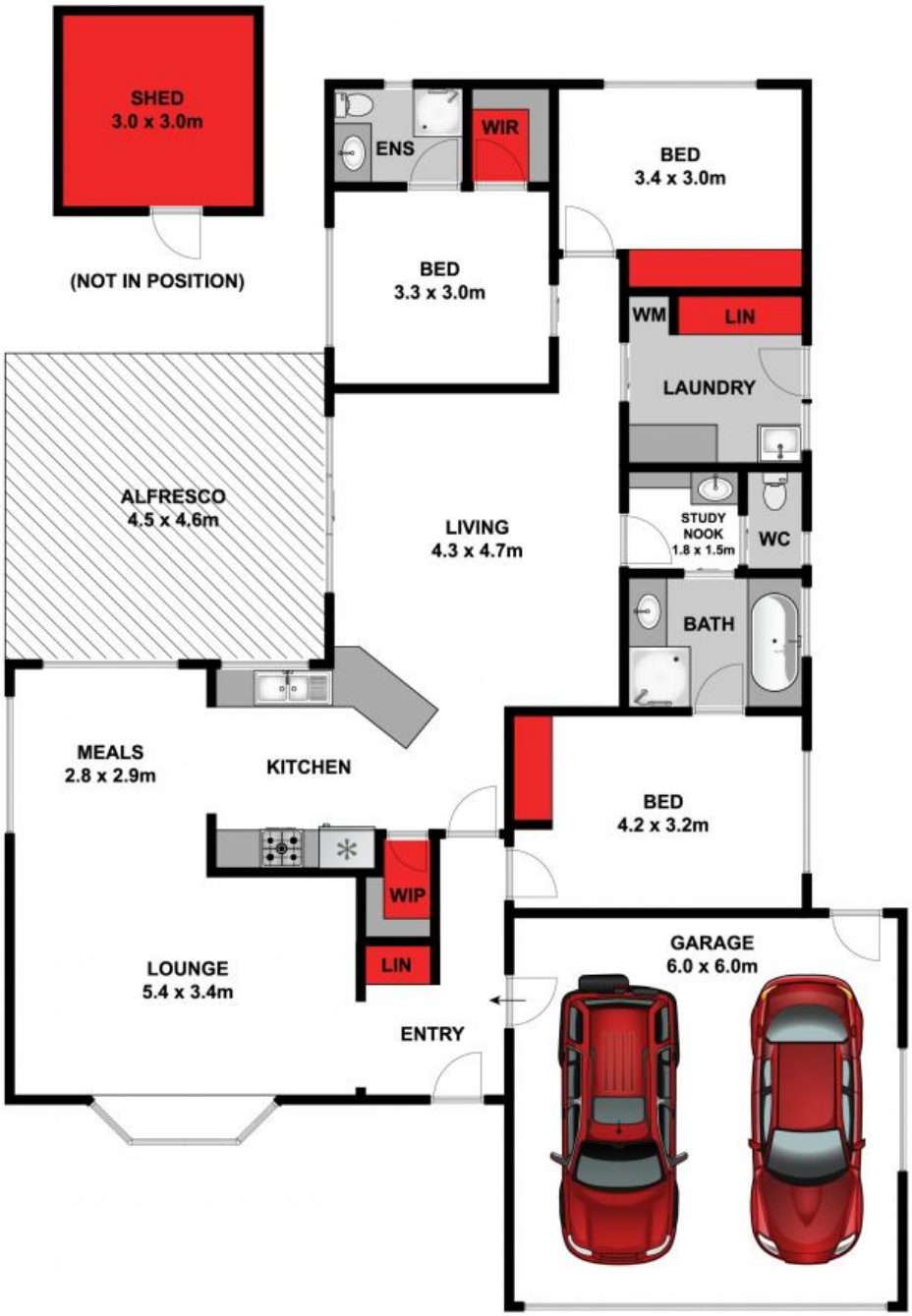

Approx. Area 138m²

Whilst **bwrm.com.au** has made every attempt to ensure the accuracy of the floor plan contained here, measurements are approximate and no responsibility is taken for any error, omission, or mis-statement. This plan is for illustrative purposes only.

33 Anzac Avenue, Leopold

HAYDEN

33 Anzac Avenue **LEOPOLD, VIC**