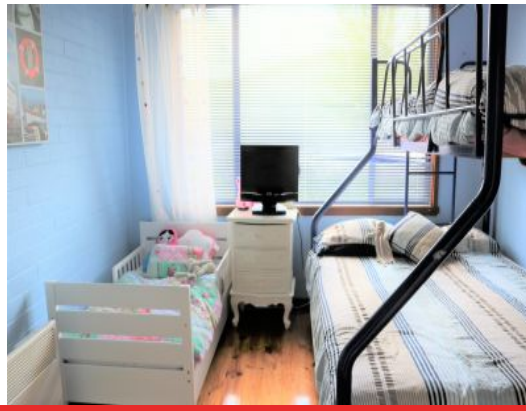

3/31 Puebla Street TORQUAY, VIC

2 1 1

Under Application!

A cosy 2 bedroom apartment with everything you need for easy, coastal living!

Price:	$300.00
Property Type:	Unit
Date Available:	Monday, 14th January 2019
Land:	52 m2

HAYDEN

Hayden Real Estate - Torquay

samh@hayden.com.au