HAYDEN

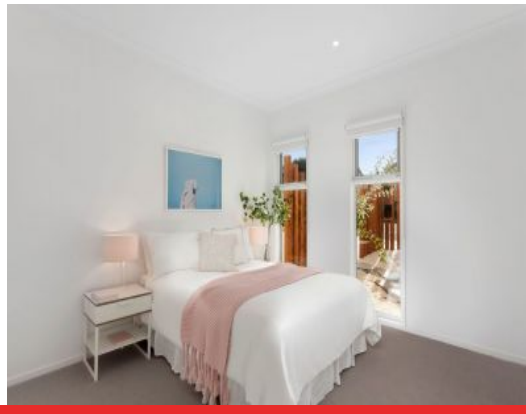

29A Darian Road TORQUAY, VIC

4 3 2

Captivating Coastal Living

Contemporary style, sophistication and location combine here to deliver a modern four bedroom home that epitomises the best in Surf Coast living. The attention to detail sets a new standard in quality finishes and features.

Price:	Contact Agent
Property Type:	House
Land:	312 m2

Located in one of Torquay's hot spots approximately 300 metres from Fishermans Beach and close to shops, cafes, parks and restaurants, life here is simple and carefree. With everything finished to perfection inside and out, simply move in and enjoy captivating coastal living.

HAYDEN

Ben Smith

0423050825

bens@hayden.com.au

29A DARIAN ROAD, TORQUAY

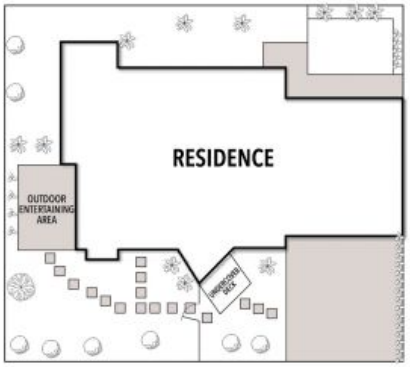

THE ABOVE PLAN IS AN ARTIST'S IMPRESSION ONLY, IT INCLUDES ELEMENTS THAT ARE FOR DISPLAY PURPOSES ONLY AND MAY NOT BE TO SCALE. LANDSCAPING SHOWN IS INDICATIVE ONLY. DIMENSIONS ARE APPROXIMATE.