HAYDEN

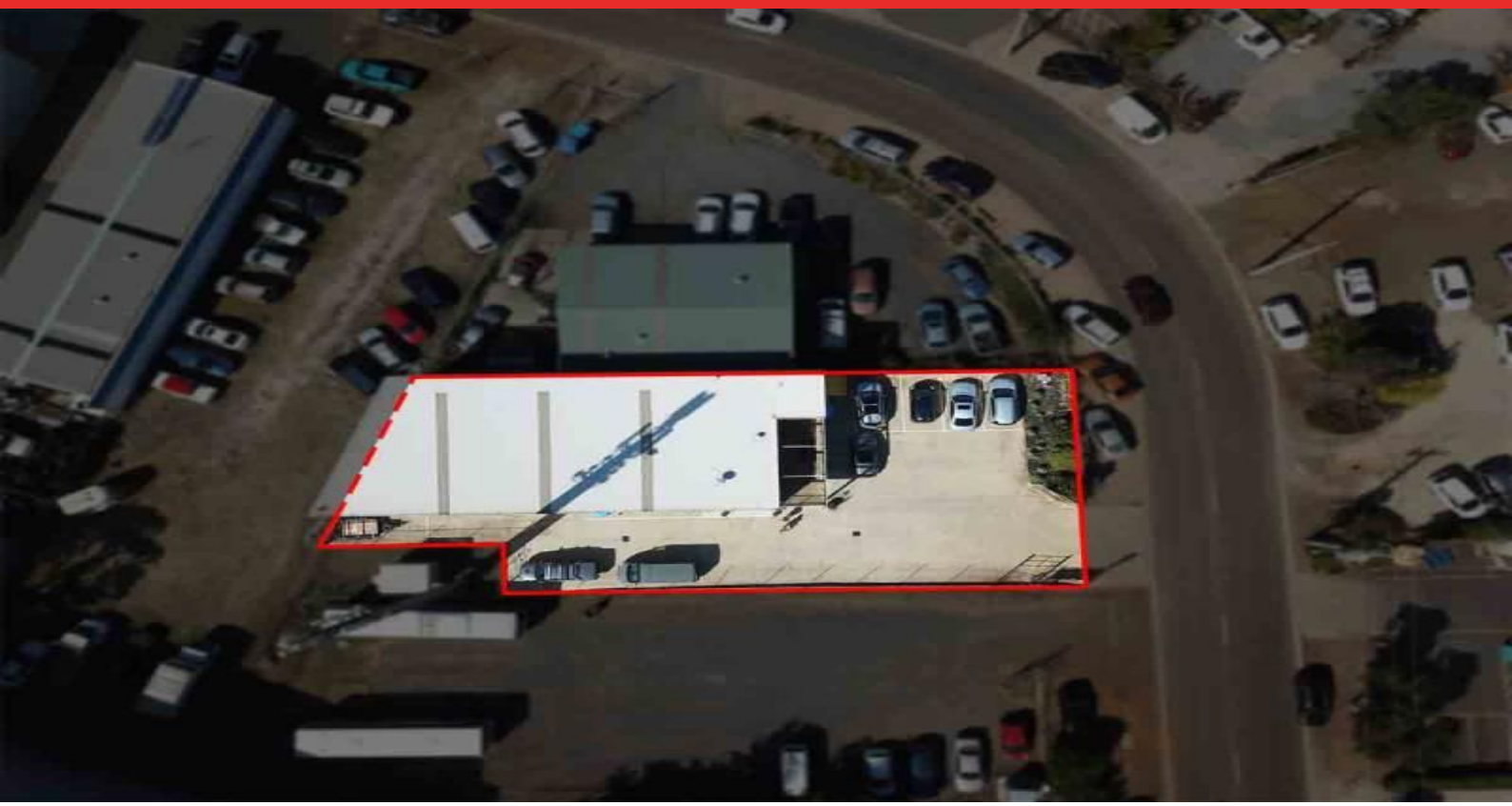

28A Baines Cres TORQUAY, VIC

Warehouse with Office space and plenty of parking!

Located in the ever popular Baines Crescent.

Two warehouses, each with own second floor office, entry foyer/ reception, roller door entry and bathroom facilities.

Land size totaling 952, with off street parking for staff or clients!
> Front - 205sqm.
> Back - 177sqm.
> Or turn it into one warehouse by removing the wall.
> Secure gate frontage.

Property Type: Other
Land: 952 m2

HAYDEN

Eli Hayes
0497086523
elih@hayden.com.au