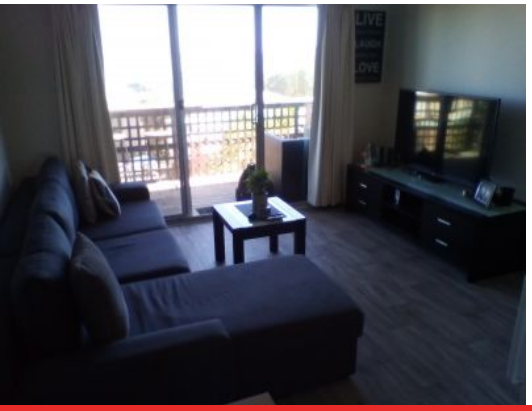

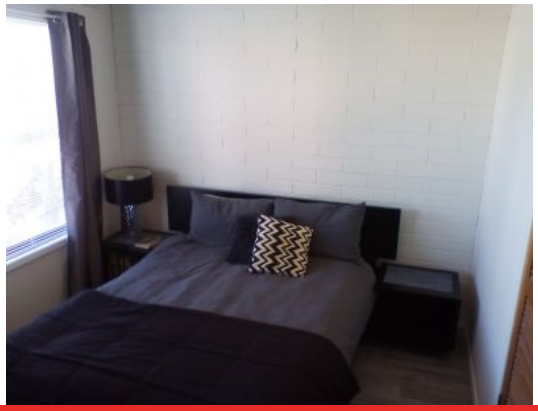

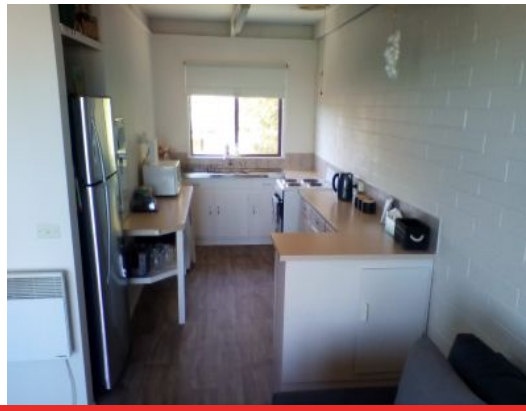

3/142 The Parade OCEAN GROVE, VIC

2 1 1

Beach Shack With Sea Views!

This two bedroom beach shack is located within walking distance to The Terrace shopping strip, cafes, main beach, and much more. Featuring open plan lounge, dining and kitchen with new freestanding stove. Two bedrooms with robes, bathroom/laundry with separate toilet. Electric heating for winter warmth. Rear balcony with sea views perfect for enjoying your morning coffee or a relaxing drink in the evening. Double carport with own driveway. Please note, this property is not suitable for pets as the yard is not secure.

Price: UNDER APPLICATION
Property Type: Unit
Date Available: Tuesday, 20th July 2021

HAYDEN

Hayden Real Estate - Ocean Grove

samh@hayden.com.au