HAYDEN

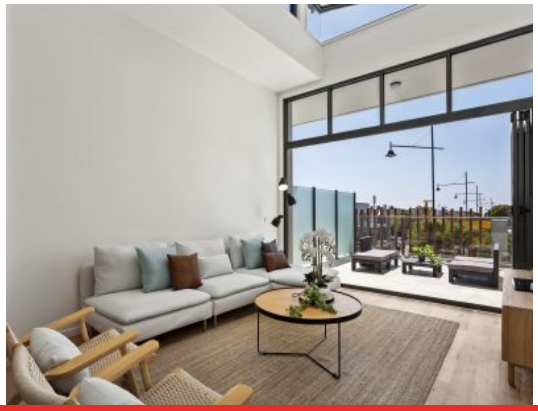

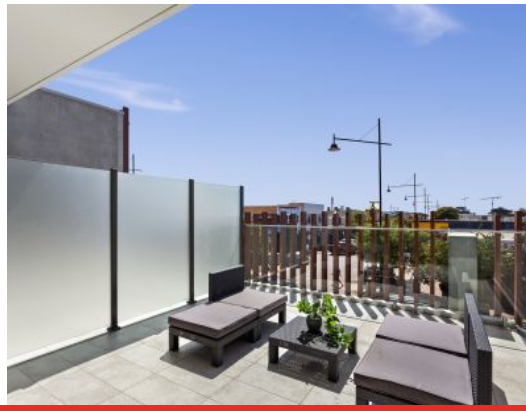

2/15-21 Pearl Street TORQUAY, VIC

2 2 1

Ideal Central Location

Brand new! This stunning 2 bedroom apartment in the centre of town offers an amazing opportunity for those wanting to be close to it all.
The apartment offers 2 spacious bedrooms, Master with ensuite and walk in robes. The high ceilings and highlight windows offer a sense of space and fill the apartment with light.
Quality fixtures and fittings are throughout, with coastal blackbutt wooden floors in the living spaces and quality wool carpets in the bedrooms.
A large terrace balcony at the front offers views of the main shopping precinct of Torquay, along with ocean glimpses. A second private balcony at the back allows for extra outdoor space.
The large kitchen is fitted with stone benchtops, pendant lighting, quality Smeg appliances and plenty of storage space.

Price: $790,000 - $840,000
Property Type: Apartment

HAYDEN

Hayden Real Estate - Torquay
samh@hayden.com.au

2/17 PEARL STREET, TORQUAY

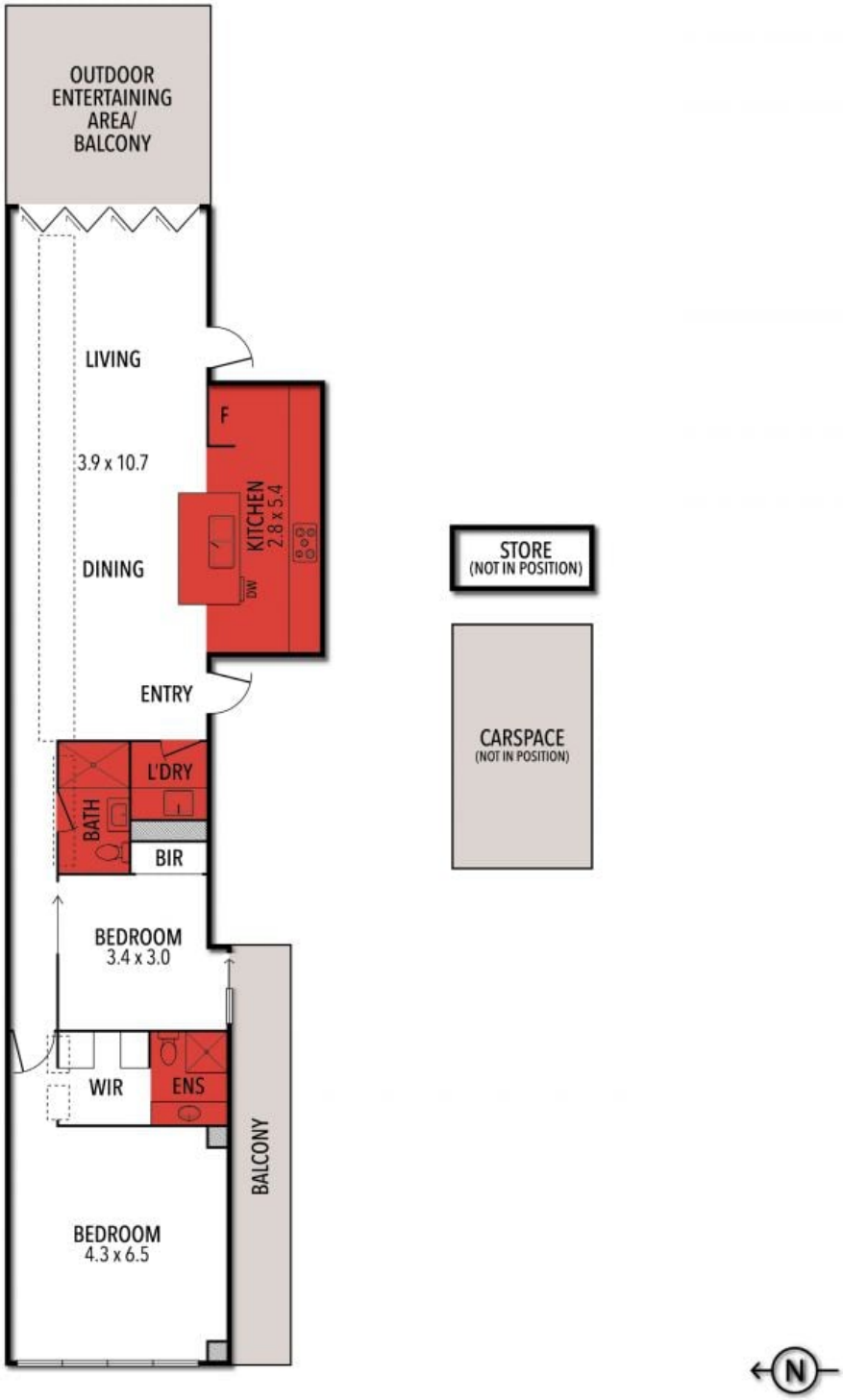

THE ABOVE PLAN IS AN ARTIST'S IMPRESSION ONLY, IT INCLUDES ELEMENTS THAT ARE FOR DISPLAY PURPOSES ONLY AND MAY NOT BE TO SCALE. LANDSCAPING SHOWN IS INDICATIVE ONLY. DIMENSIONS ARE APPROXIMATE.