30 East View Terrace JAN JUC, VIC

3 1 2

ENJOY THE LOCATION & LIFESTYLE

This lovely family home is situated in a superb location with views of the ocean and plenty of native trees for the local bird life.

There are many features such as a spacious living area leading to an elevated deck with plenty of room for entertaining. There is an adjoining dining room and kitchen which is fitted with ample cupboards for storage, a dishwasher, electric fan forced oven and cook top. The 3 bedrooms are of a generous size with built in robes, also a full bathroom with spa bath and separate toilet, plus the bonus of an extra shower in the laundry.

Heating is gas ducted and there is a split system for cooling in the main living area.

The backyard is secure and there is plenty of room to cater for a trampoline, swing set, barbecue, etc.

PHOTO ID MUST BE SHOWN AT ALL INSPECTIONS

Price: $495.00 per week
Property Type: House
Date Available: Friday, 21st December 2018

HAYDEN

Hayden Real Estate - Torquay
samh@hayden.com.au

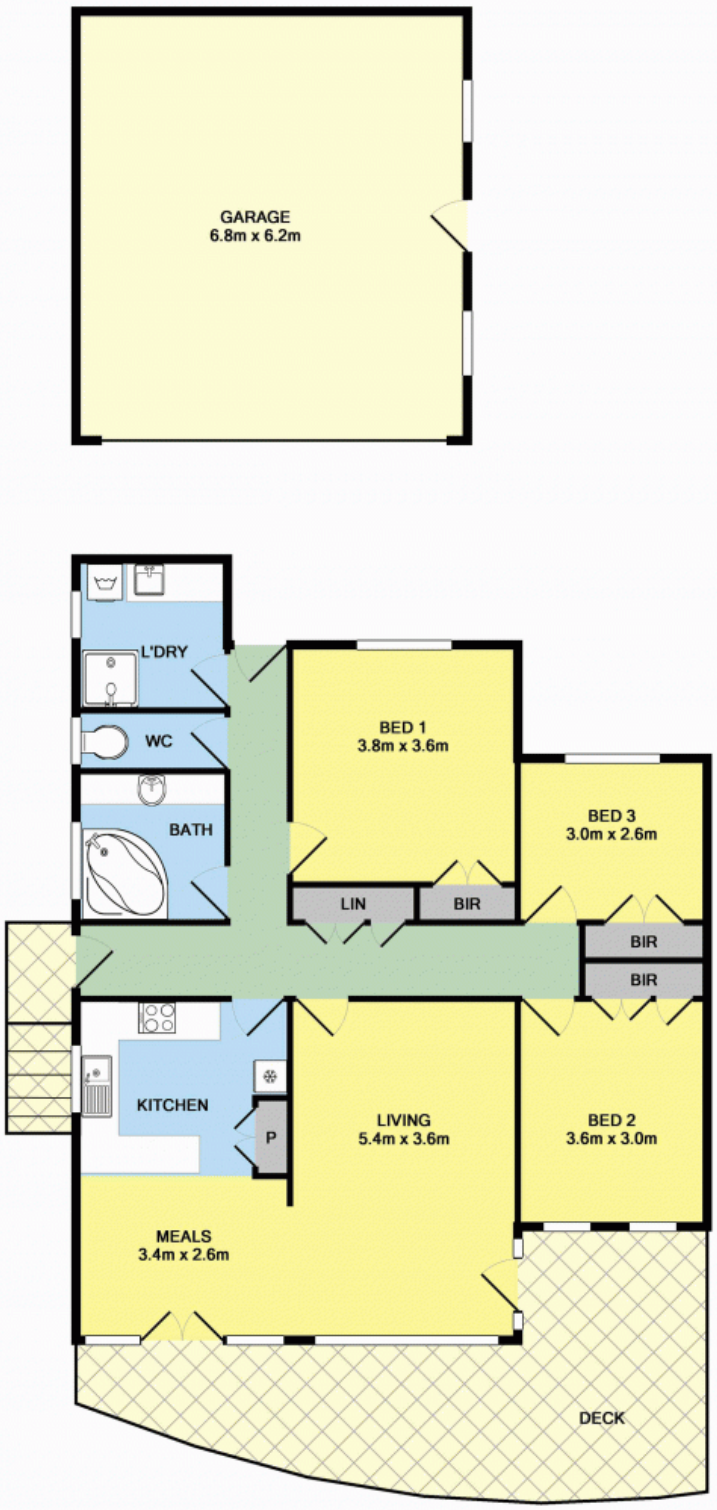

Whilst every attempt has been made to ensure the accuracy of the floor plan contained here, measurements of doors, windows, rooms and any other items are approximate and no responsibility is taken for any error, omission, or mis-statement. This plan is for illustrative purposes only and should be used as such by any prospective purchaser. The services, systems and appliances shown have not been tested and no guarantee as to their operability or efficiency can be given

30 East View Terrace JAN JUC, VIC