HAYDEN

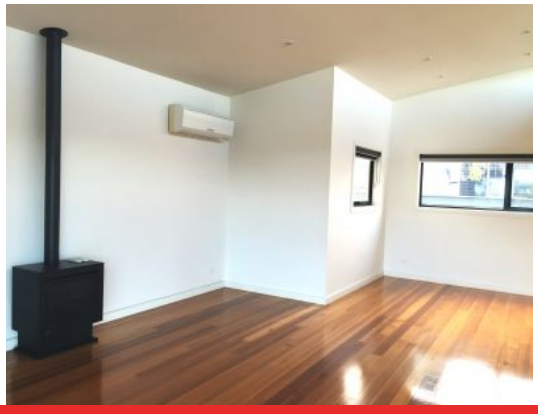

1/4-6 Driftwood Street OCEAN GROVE, VIC

3 2 2

Executive Townhouse With Fabulous Views

Please ensure that you confirm your attendance at each open for inspection scheduled with Hayden Real Estate by phoning (03) 5255 1000. Inspections are subject to cancellation and change with minimal notice. Please also note that we do not accept 1Form applications.

Price: UNDER APPLICATION
Property Type: Townhouse
Date Available: Thursday, 5th August 2021

HAYDEN

Jenny Dries

(03) 5255 1000

jennyd@haydenoceangrove.com.