



14 Roseworth Close LEOPOLD, VIC



3



1



1

FHBs, Investors & Downsizers ? This Is It!

Whether you're dreaming of owning your own home, searching for a terrific investment property, or looking to downsize in a peaceful locale, this home is the one for you!

The open plan living/dining/kitchen zone creates the lively centre of the home, while the kitchen features a built-in pantry and cooking appliances (oven, gas hob, rangehood). The breakfast bar is ideal for parents keeping an eye on little ones during the morning rush!

Three bedrooms are equipped with built-in robes, with the Master boasting direct access to the bathroom. The laundry is complete with storage and external access, while the separate toilet adds the final touch to the layout. A gas wall heater and ceiling fans provide comfort.

Embrace a lifestyle of ease and convenience with this Leopold abode! Inspect ASAP!

Price: \$395,000 - \$434,000

Property Type: House

Land: 374 m2

HAYDEN

Karen Purcell

0448510143

karenp@haydenleopold.com.au

Hugh McKewan

0417 538 779

hugh@haydenoceanogrove.com.au

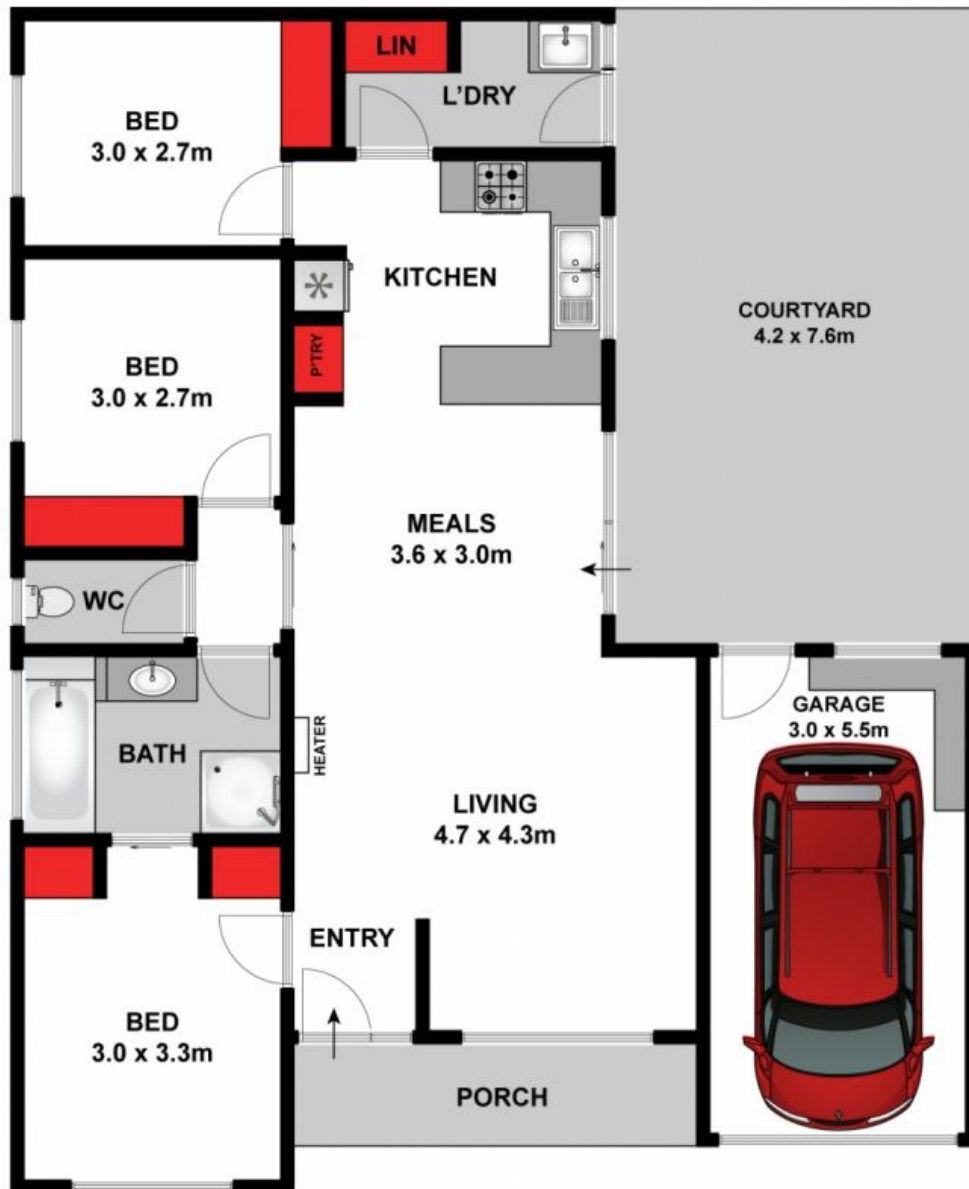

Approx. Area 111m²

Whilst bwrn.com.au has made every attempt to ensure the accuracy of the floor plan contained here, measurements are approximate and no responsibility is taken for any error, omission, or mis-statement. This plan is for illustrative purposes only.



14 Roseworth Close, Leopold

HAYDEN

14 Roseworth Close

LEOPOLD, VIC