



154-196 Murradoc Road DRYSDALE, VIC



2



1

Dreaming of a Rural Lifestyle

Price: \$880,000 - \$950,000
Property Type: House
Land: 9.986 Hectares

HAYDEN

Hayden Real Estate -

Ocean Grove
samh@hayden.com.au

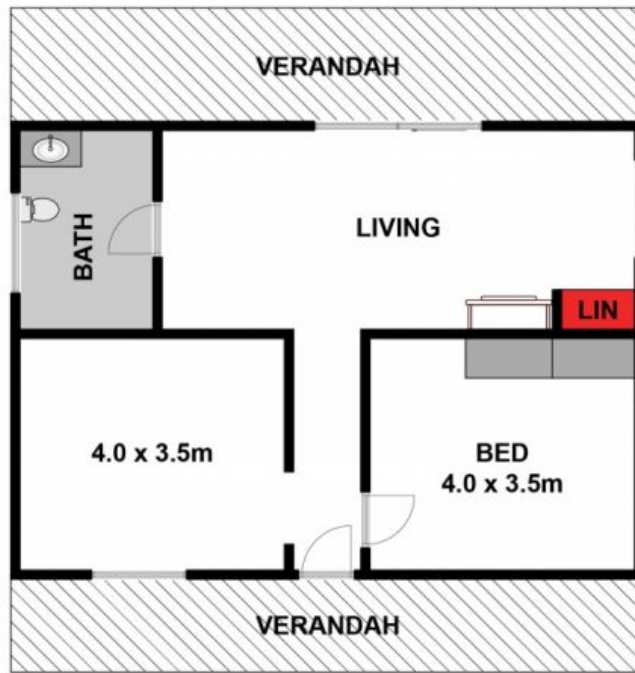

GROUND FLOOR

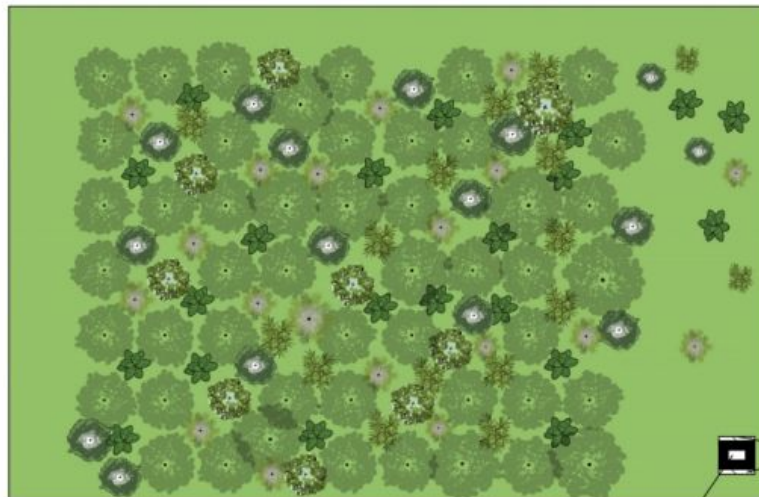

SITE PLAN

RESIDENCE

Approx House Area 64m²
Approx Land Area 9986ha

Whilst bwr.com.au has made every attempt to ensure the accuracy of the floor plan contained here, measurements are approximate and no responsibility is taken for any error, omission, or mis-statement. This plan is for illustrative purposes only.



154-196 Murradoc Road, Drysdale

HAYDEN

154-196 Murradoc Road

DRYSDALE, VIC