



154-196 Murradoc Road DRYSDALE, VIC



Dreaming of a Rural Lifestyle

**Price:** \$880,000 - \$950,000  
**Property Type:** House  
**Land:** 9.986 Hectares

**HAYDEN**

Hayden Real Estate -

**Ocean Grove**  
samh@hayden.com.au

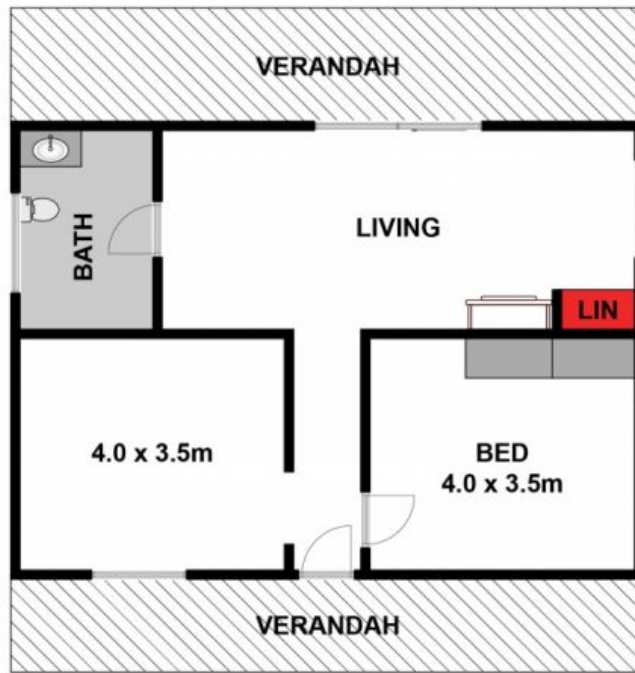

GROUND FLOOR

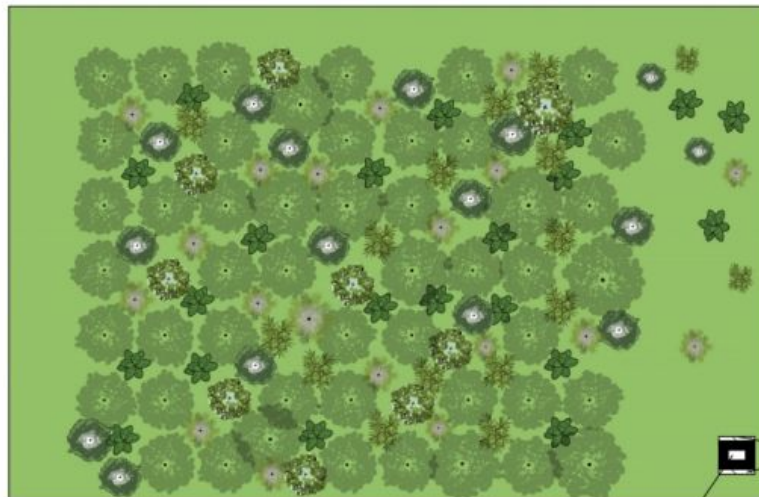

SITE PLAN

RESIDENCE

Approx House Area 64m<sup>2</sup>  
 Approx Land Area 9986ha

Whilst [bwr.com.au](http://bwr.com.au) has made every attempt to ensure the accuracy of the floor plan contained here, measurements are approximate and no responsibility is taken for any error, omission, or mis-statement. This plan is for illustrative purposes only.



**154-196 Murradoc Road, Drysdale**

**HAYDEN**

154-196 Murradoc Road

DRYSDALE, VIC