HAYDEN

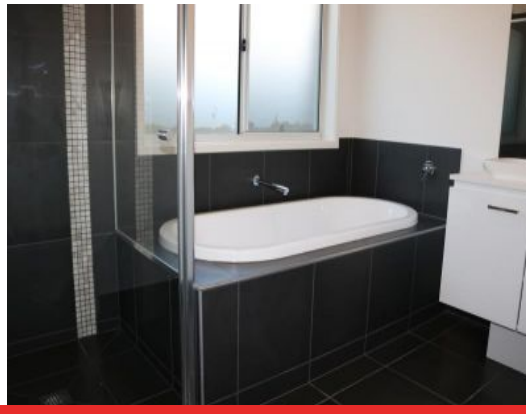

11 Legacy Drive TORQUAY, VIC

5 2 2

Stunning In Stretton

Price: $520
Property Type: House
Date Available: Monday, 7th September 2020

HAYDEN

Hayden Real Estate - Torquay

samh@hayden.com.au