HAYDEN

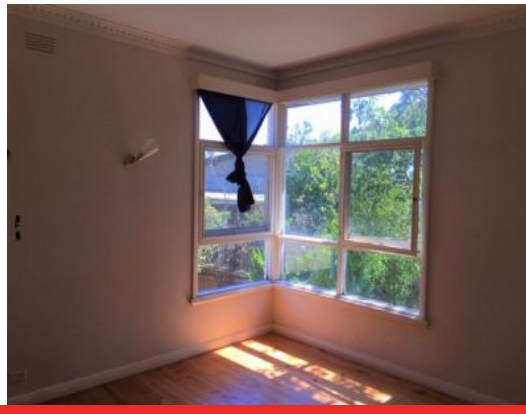

6 Raven Close OCEAN GROVE, VIC

2 1

Original Beach Shack In Old Ocean Grove

This beach shack located in Old Ocean Grove is within walking distance to schools, The Terrace shopping strip with cafes, restaurants and specialty shops. This home consists of two bedrooms with built in robes, an open plan living, dining and kitchen area with electric cooking facilities. Bathroom with shower, separate toilet, laundry and off street parking. Gas heating for winter warmth.To good to be true for this price.

Please ensure that you confirm your attendance at each open for inspection scheduled with Hayden Real Estate by phoning (03) 5255 1000. Inspections are subject to cancellation and change with minimal notice. Please also note that we do not accept 1Form applications.

Price: Under Application
Property Type: House
Date Available: Friday, 9th August 2019

HAYDEN

Jenny Dries

(03) 5255 1000

jennyd@haydenoceangrove.com.