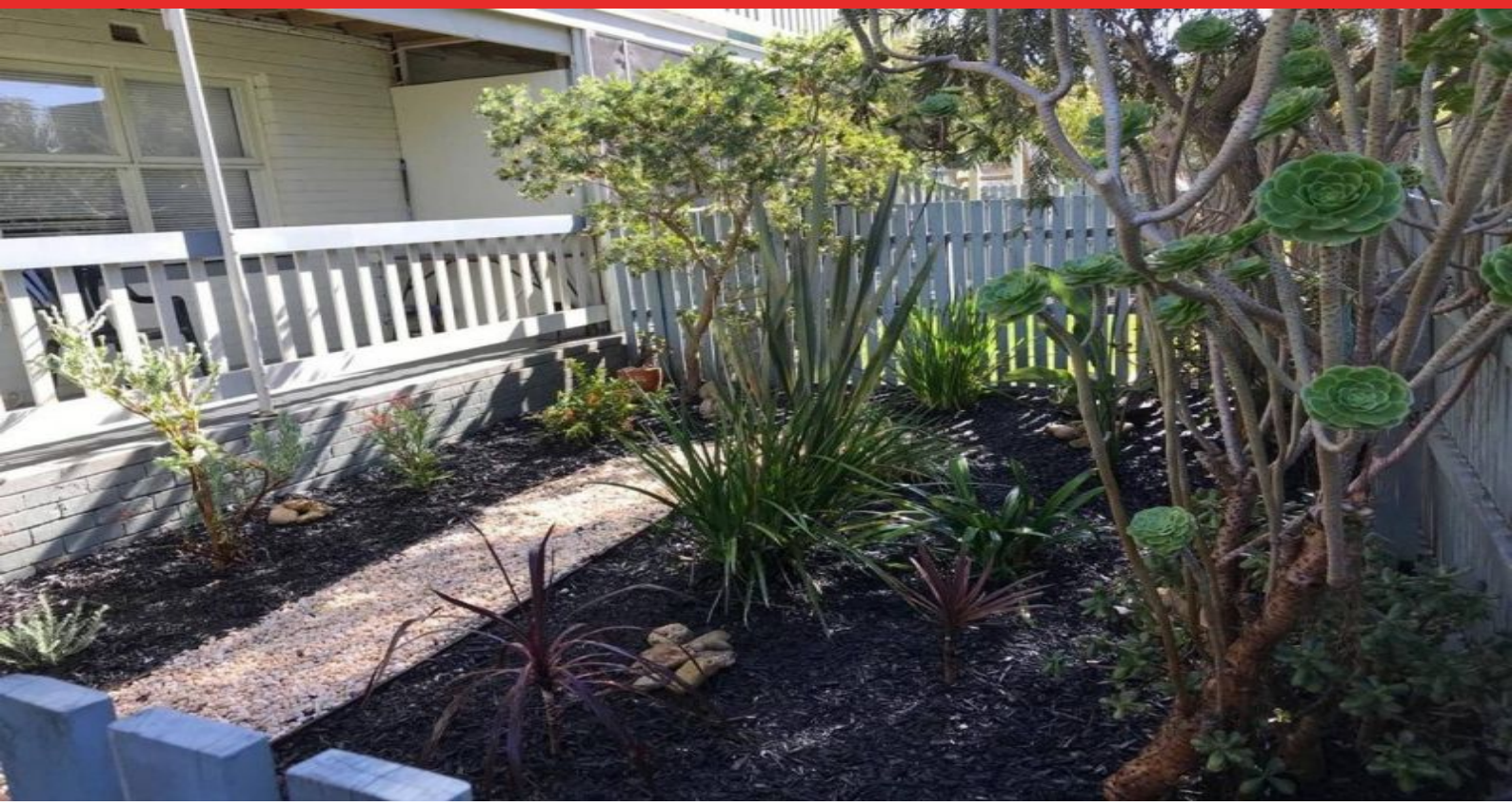

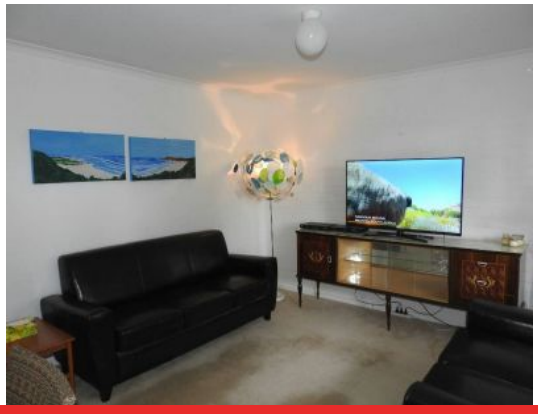

2/20 Spring Street TORQUAY, VIC

1 1 1

FULLY FURNISHED!

This convenient, affordable unit is situated within a short stroll to Torquay Township consisting of shops, cafe's, restaurants, public transport and our beautiful beaches.
Offering one bedroom with a built in robe, separate lounge room, neat and clean kitchen and central sparkling bathroom. A lovely balcony over looks the pretty front garden. One car space included. Property available until December 2019 Inspection by appointment. **Photo ID required for all inspections**

Price: $295
Property Type: Unit
Date Available: Monday, 29th July 2019

HAYDEN

Hayden Real Estate - Torquay
samh@hayden.com.au