30 Myuna Street LEOPOLD, VIC

3 2 1

Family Living That Packs A Punch!

When it comes to easy family living, this home packs a punch! The outdoor entertaining area and swimming pool inspire outdoor family fun, while the location ensures you're never far from life's conveniences!

Uniting with both the backyard and secure swimming pool area, this outdoor zone puts the foundations in place for terrific outdoor living. You'll love spending the summer months outside, with the kids splashing in the pool or playing freely in the generous yard. With the back fence bordering a large easement, there is a wonderful sense of peace and quiet.

Ducted heating, a split-system air conditioner, and ceiling fans provide modern comfort.

The enclosed single lock-up carport offers secure parking, while two garden sheds provide ample storage.

Price:	$440,000 - $480,000
Property Type:	House
Land:	723 m2

HAYDEN

Karen Purcell

0448510143

karenp@haydenleopold.com.au

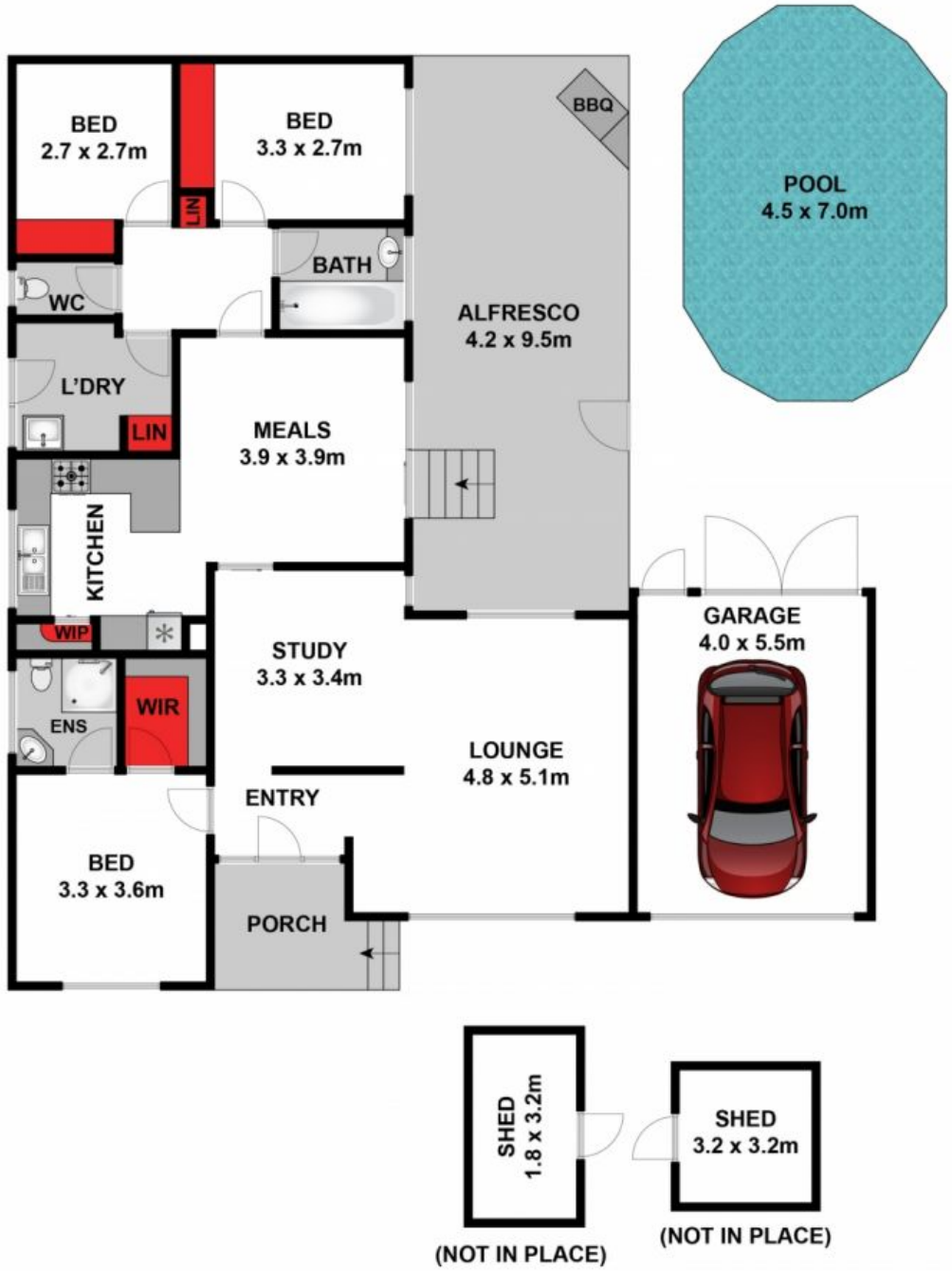

Approx House Area 149m²

Whilst **bwrm.com.au** has made every attempt to ensure the accuracy of the floor plan contained here, measurements are approximate and no responsibility is taken for any error, omission, or mis-statement. This plan is for illustrative purposes only.

30 Myuna Street, Leopold

HAYDEN

30 Myuna Street **LEOPOLD, VIC**