166 Thacker Street OCEAN GROVE, VIC

4 2 2

Old Ocean Grove Beauty

Flooded with natural light due to an abundance of glass, this bright beachside getaway is the perfect entry-level or holiday home in the coastal town of Ocean Grove. Set to grab the attention of first-home buyers or investors with four good-size bedrooms and appealing land size. The sleeping quarters for the children sits at the front of the property with a central bathroom and separate toilet. An oversized sliding door sections this area off from the rest of the house. Such a perk when the adults wish to stay up and get rowdy!

Venture downstairs to the recently renovated addition that consists of a second lounge, laundry and master suite with an extensive built-in robe and hotel-style bathroom.

Price:	$650,000-$690,000
Property Type:	House
Land:	562 m2

HAYDEN

Lynley Bassett

0448515925

lynley@haydenoceangrove.com.a

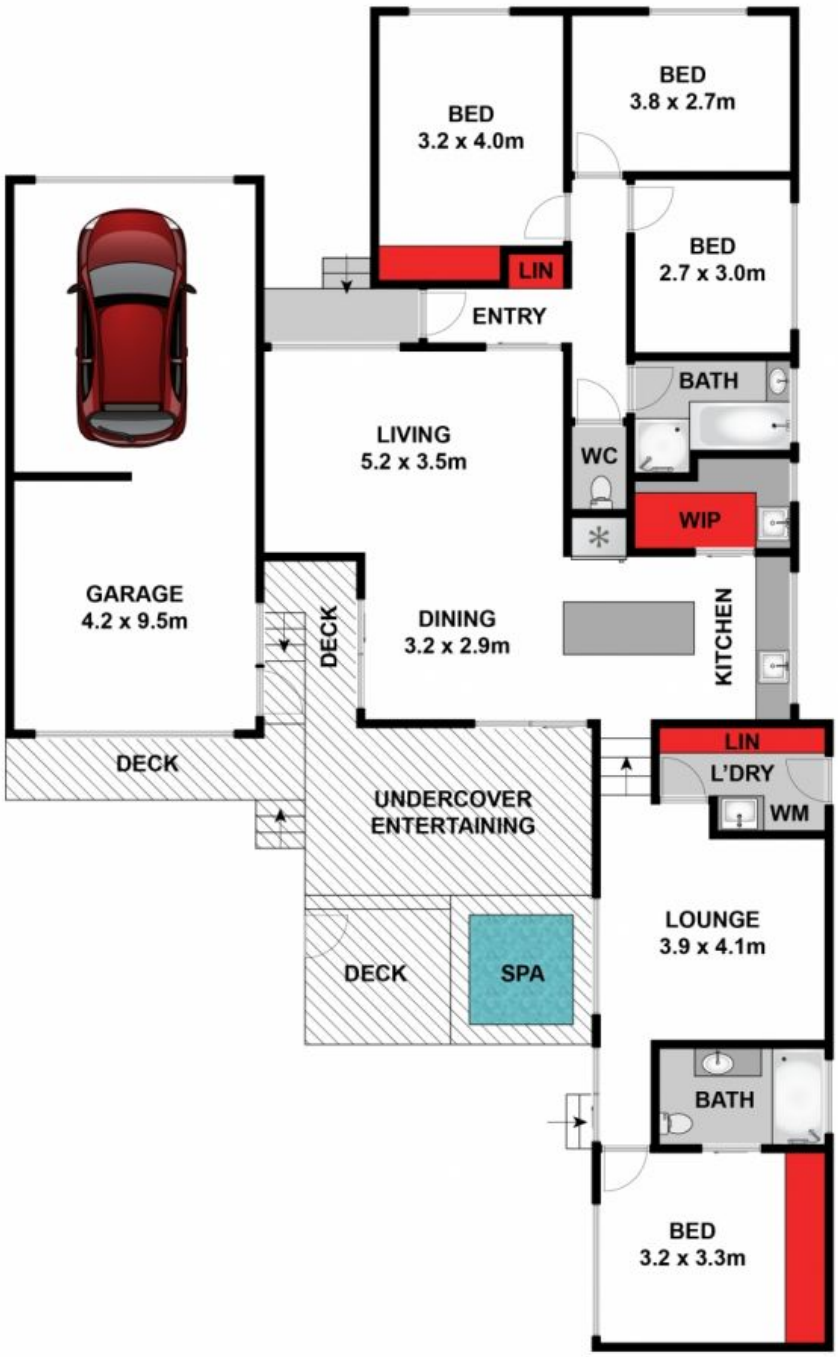

Whilst **bwrm.com.au** has made every attempt to ensure the accuracy of the floor plan contained here, measurements are approximate and no responsibility is taken for any error, omission, or mis-statement. This plan is for illustrative purposes only.

166 Thacker Street, Ocean Grove

HAYDEN