31 Hocking Drive OCEAN GROVE, VIC

4 2 2

Resort-Style Living at Home

Private Inspections Welcome
Look no further than this expansive home in Ocean Grove to cater for a growing brood and those that love to entertain. Tucked away on a quiet court, the children will be free to play safely with the neighbourhood crew - that's a win, win!

?We'll miss being able to walk to the shops, ride to schools and have the choice of two parks nearby,? says the current owner.

Price:	$780,000 - $850,000
Property Type:	House
Land:	576 m2

HAYDEN

Hayden Real Estate - Ocean Grove
samh@hayden.com.au

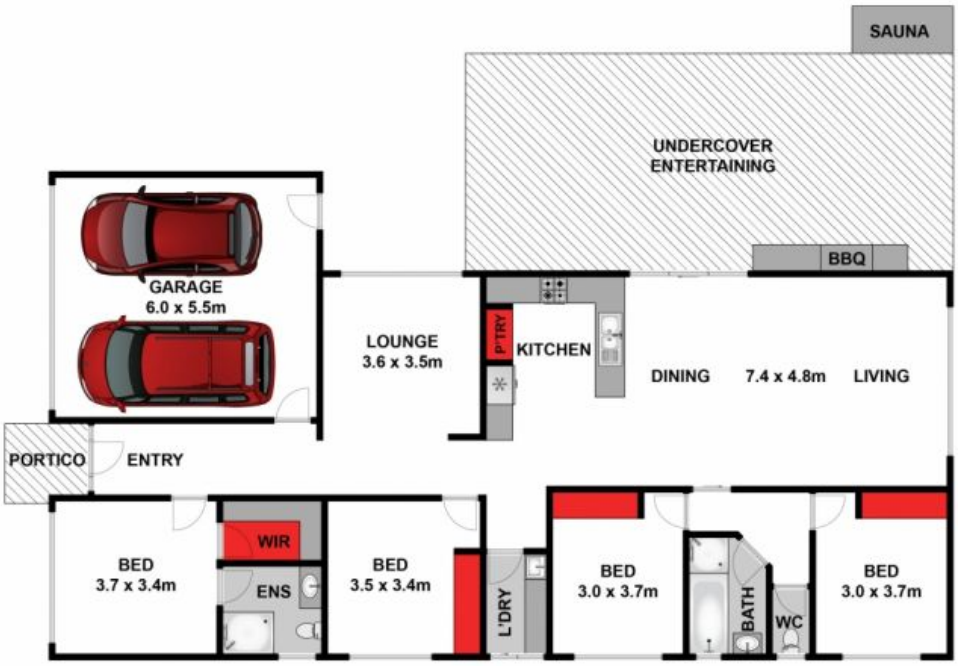

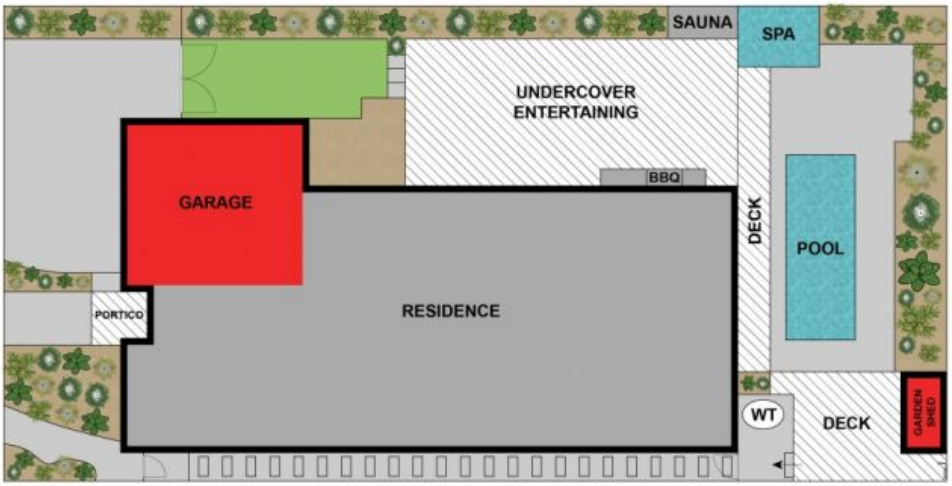

Whilst **bwrm.com.au** has made every attempt to ensure the accuracy of the floor plan contained here, measurements are approximate and no responsibility is taken for any error, omission, or mis-statement. This plan is for illustrative purposes only.

31 Hocking Drive, Ocean Grove

HAYDEN