HAYDEN

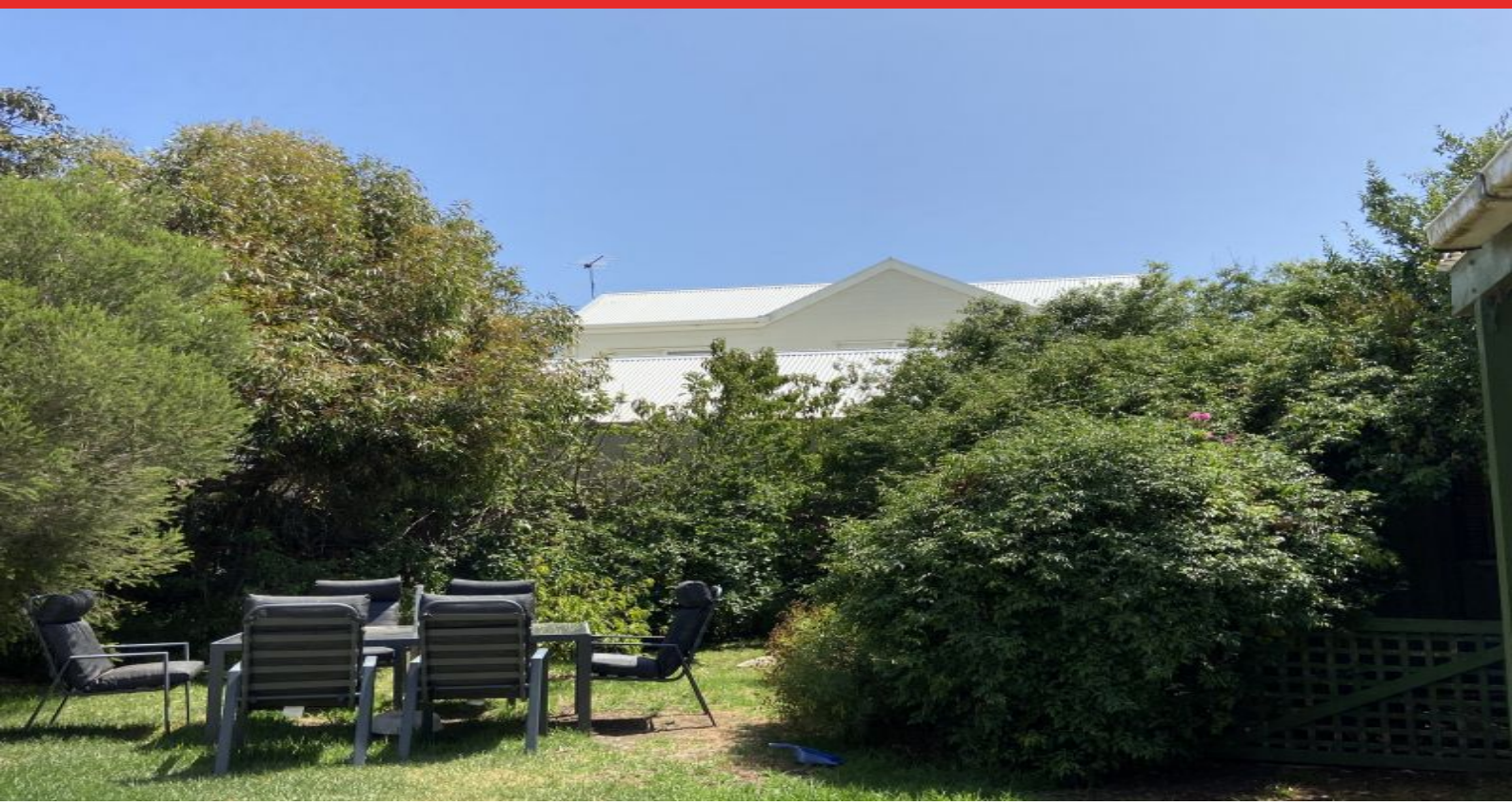

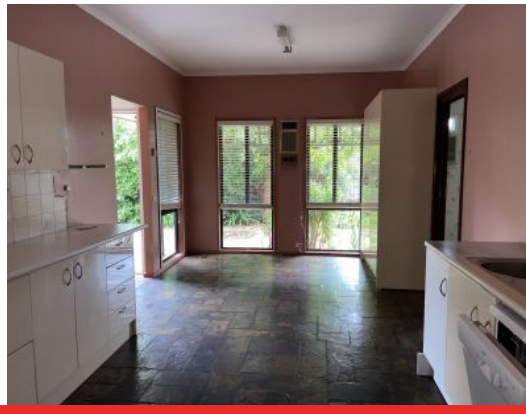

96 The Avenue OCEAN GROVE, VIC

4 2 1

Leafy Oasis In Old Ocean Grove - Gardener Included!

Please ensure that you confirm your attendance at each open for inspection scheduled with Hayden Real Estate by phoning (03) 5255 1000. Inspections are subject to cancellation and change with minimal notice. Please also note that we do not accept 1Form applications.

Price:	$380 per week - Gardener Included
Property Type:	House
Date Available:	Monday, 17th February 2020
Land:	812 m2

HAYDEN

Hayden Real Estate - Ocean Grove

samh@hayden.com.au