



14 Timberland Street LEOPOLD, VIC



4



2



2

Convenient Living Doesn't Get Much Better Than This!

When it comes to convenient living, this home packs a punch! Whether you're dreaming of owning your first home, searching for a terrific investment property, or looking to downsize in a peaceful pocket of Leopold, this home is the one for you!

Price: \$510,000 - \$550,000
Property Type: House
Land: 400 m2

HAYDEN

Karen Purcell

0448510143

karenp@haydenleopold.com.au

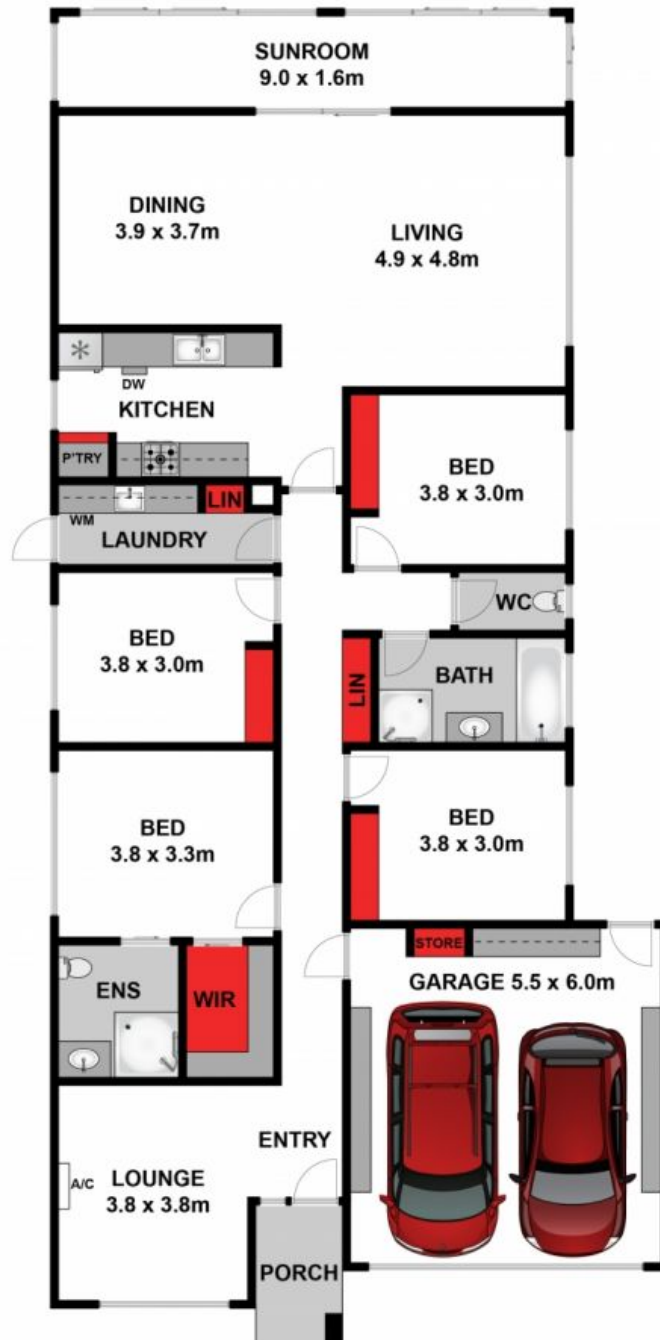

Approx House Area 214m²

Whilst bwrn.com.au has made every attempt to ensure the accuracy of the floor plan contained here, measurements are approximate and no responsibility is taken for any error, omission, or mis-statement. This plan is for illustrative purposes only.



14 Timberland Street, Leopold

HAYDEN

14 Timberland Street

LEOPOLD, VIC