



14 Timberland Street LEOPOLD, VIC



4



2



2

## Convenient Living Doesn't Get Much Better Than This!

When it comes to convenient living, this home packs a punch! Whether you're dreaming of owning your first home, searching for a terrific investment property, or looking to downsize in a peaceful pocket of Leopold, this home is the one for you!

**Price:** \$510,000 - \$550,000  
**Property Type:** House  
**Land:** 400 m2

# HAYDEN

**Karen Purcell**

0448510143

karenp@haydenleopold.com.au

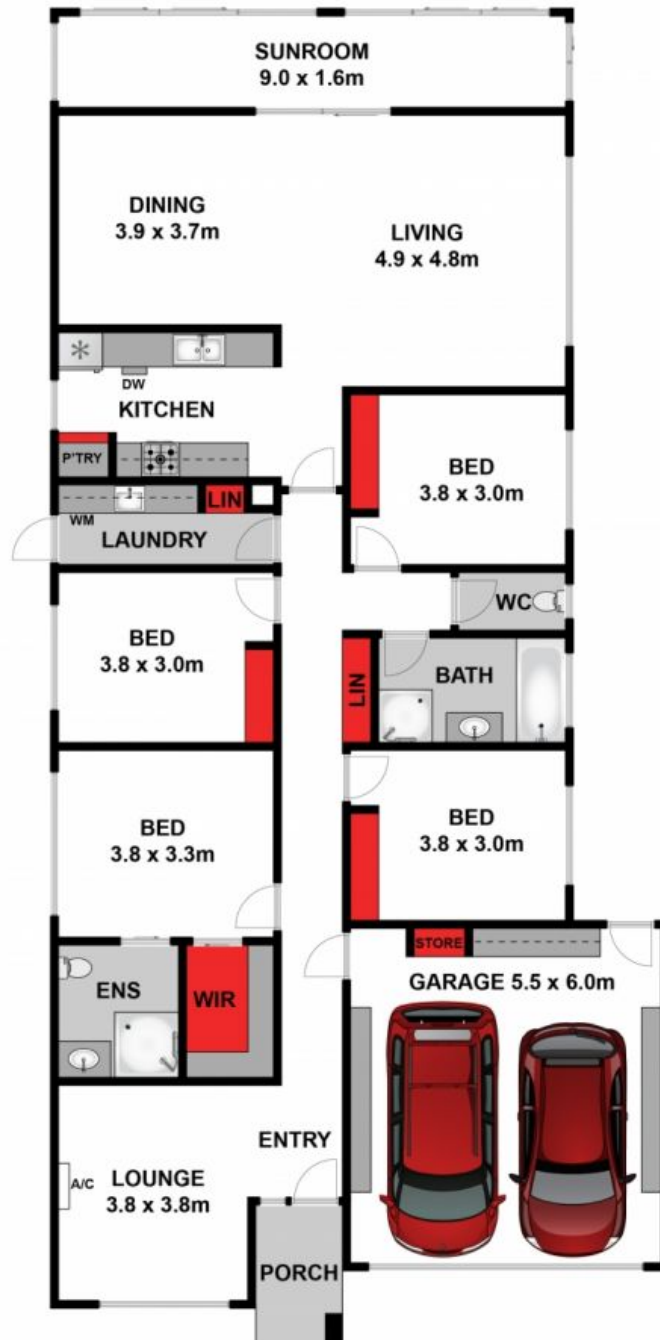

Approx House Area 214m<sup>2</sup>

Whilst [bwrn.com.au](http://bwrn.com.au) has made every attempt to ensure the accuracy of the floor plan contained here, measurements are approximate and no responsibility is taken for any error, omission, or mis-statement. This plan is for illustrative purposes only.



**14 Timberland Street, Leopold**

**HAYDEN**

**14 Timberland Street**

**LEOPOLD, VIC**