HAYDEN

16 Wyrallah Street OCEAN GROVE, VIC

3 2 2

?Sold off Market?

Located in the peaceful Oakdene is this stunning Hamlyn Home jam packed with updates and features. Three oversized bedrooms, study and two separate living areas makes relaxed living a breeze. Beautifully landscaped with mature trees and a lush lawn envelope the house and undercover decking area.

Price: $775,000 - $845,000
Property Type: House

HAYDEN

Lynley Bassett
0448515925
lynley@haydenoceangrove.com.a

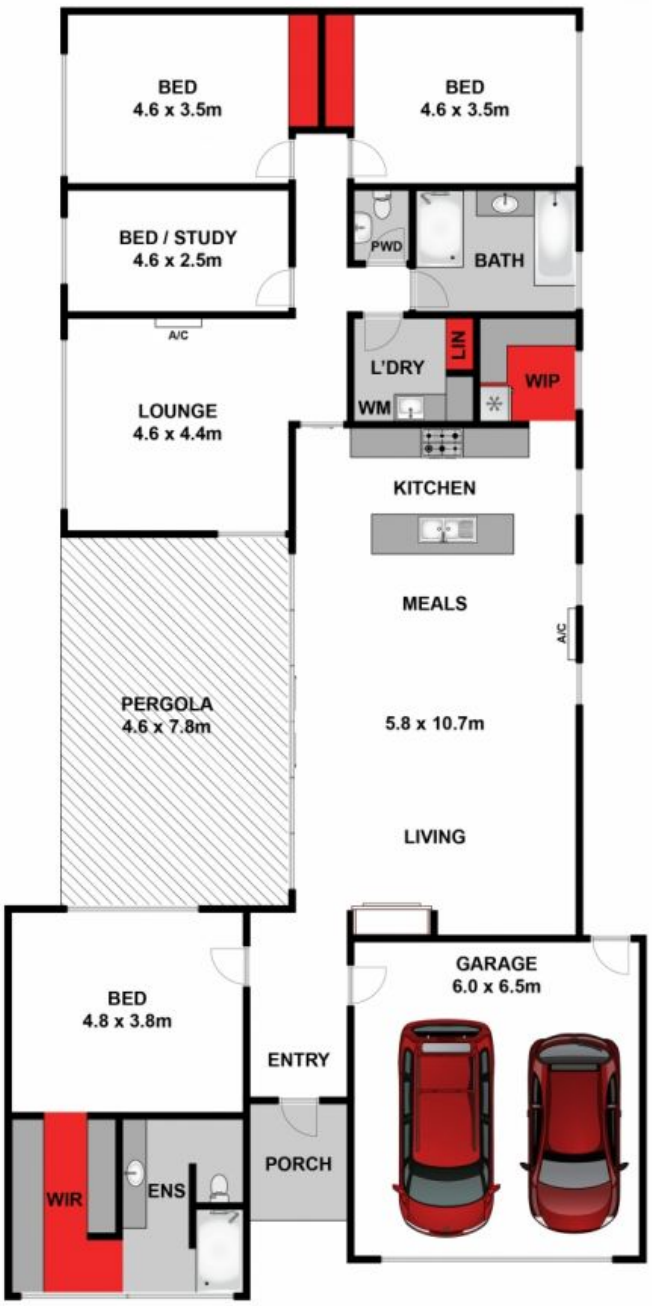

Whilst **bwrm.com.au** has made every attempt to ensure the accuracy of the floor plan contained here, measurements are approximate and no responsibility is taken for any error, omission, or mis-statement. This plan is for illustrative purposes only.

16 Wyrallah Street, Ocean Grove

HAYDEN

16 Wyrallah Street **OCEAN GROVE, VIC**