HAYDEN

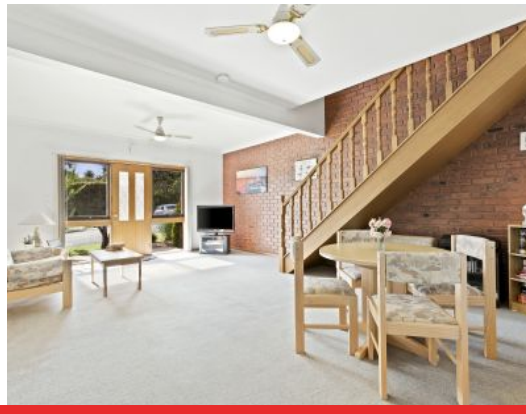

2/61 Great Ocean Road ANGLESEA, VIC

3 2 1

Position, Position, Position

Private inspections available - ring now! This is smart townhouse living in central Anglesea just moments to shops, cafes, river and beach. Accessed from McDougall Road, this impeccably presented home has been lovingly maintained by the same owners since new.

Upstairs includes three ample sized bedrooms. The master has double built in robes and access to a sunny deck with expansive leafy views and a small peek of the sea. Private inspections available - ring now! While the second bedroom also enjoys is own private balcony. A family sized bathroom with separate bath and shower is also on this level.

The warmth of timber accents and exposed bricks adds character to the relaxed decor, while the classic style and quality throughout adds a timeless charm.

Price:	$719,000
Property Type:	Townhouse
Land:	137 m2

HAYDEN

Darcy Bennett
0468427359
darcyb@hayden.com.au

Bryan Hayden
0417613250
bryanh@hayden.com.au

SCALE IN METRES. INDICATIVE ONLY. DIMENSIONS ARE APPROX.

THE ABOVE PLAN IS AN ARTIST'S IMPRESSION ONLY, IT INCLUDES ELEMENTS THAT ARE FOR DISPLAY PURPOSES ONLY AND MAY NOT BE TO SCALE. LANDSCAPING SHOWN IS INDICATIVE ONLY.