



31-39 Brinsmead Lane LEOPOLD, VIC



5



2



2

Private Inspections Available

Mid-Century Masterpiece On Approx. 5 Acres!

Architecturally designed by one of Melbourne's Multi Award-Winning architects, this family home is set upon approx. 5 acres. Exuding retro charm and with rustic gardens surrounding the home, this private and tranquil lifestyle is yours to keep!

The sunken lounge is graced with an open fireplace, while the family room creates a peaceful setting for the whole family to enjoy. The dining/kitchen zone opens onto the tranquil alfresco, which will entice you to sit back and relish your picturesque surroundings. The kitchen boasts a walk-in pantry and stainless steel appliances (double-drawer dishwasher, wall oven, electric cooktop). Three BRs with built-in robes (one with direct alfresco access), bathroom, shower room, powder room, and laundry with storage complete the downstairs

Price: \$1,350,000 - \$1,450,000
Property Type: Acreage/Semi-Rural
Land: 5 Acres

HAYDEN

Karen Purcell

0448510143

karenp@haydenleopold.com.au

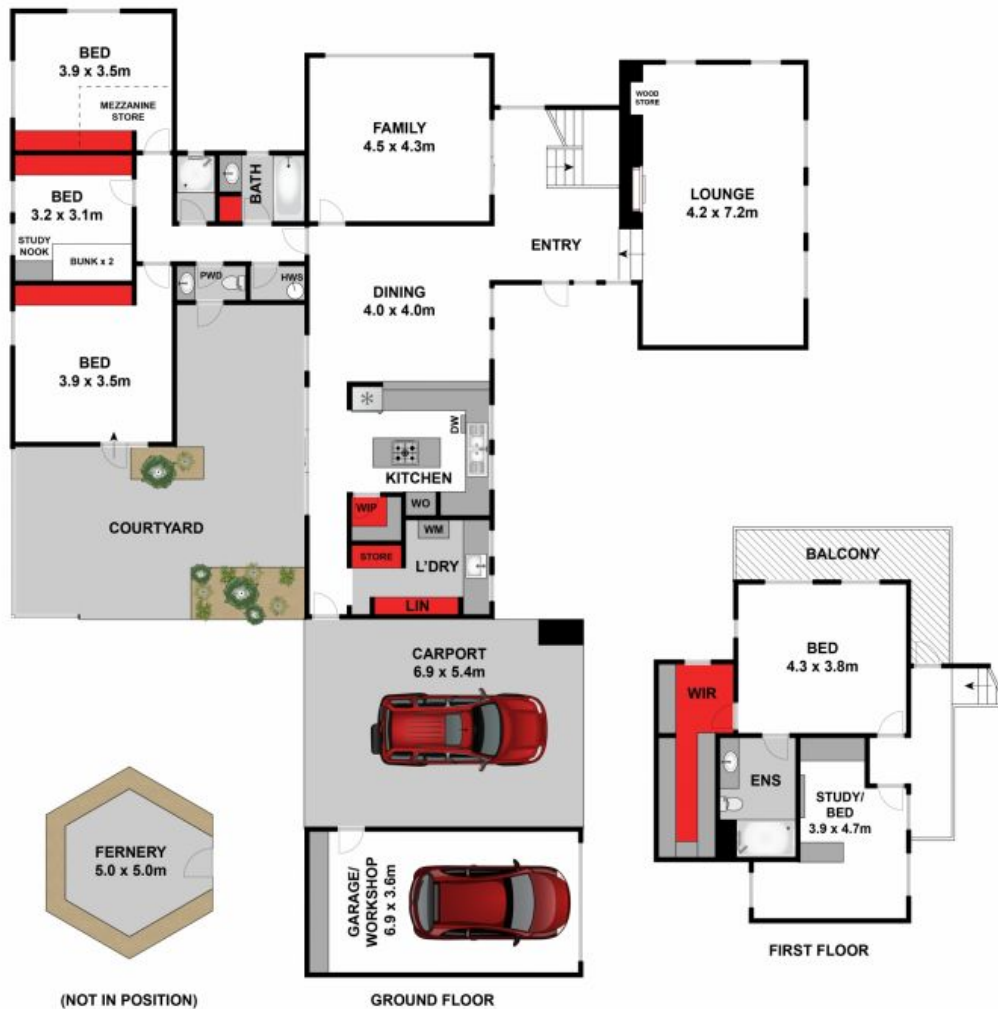

Approx House Area 234m²

Whilst bwrn.com.au has made every attempt to ensure the accuracy of the floor plan contained here, measurements are approximate and no responsibility is taken for any error, omission, or mis-statement. This plan is for illustrative purposes only.



31-39 Brinsmead Lane, Leopold

HAYDEN

31-39 Brinsmead Lane

LEOPOLD, VIC