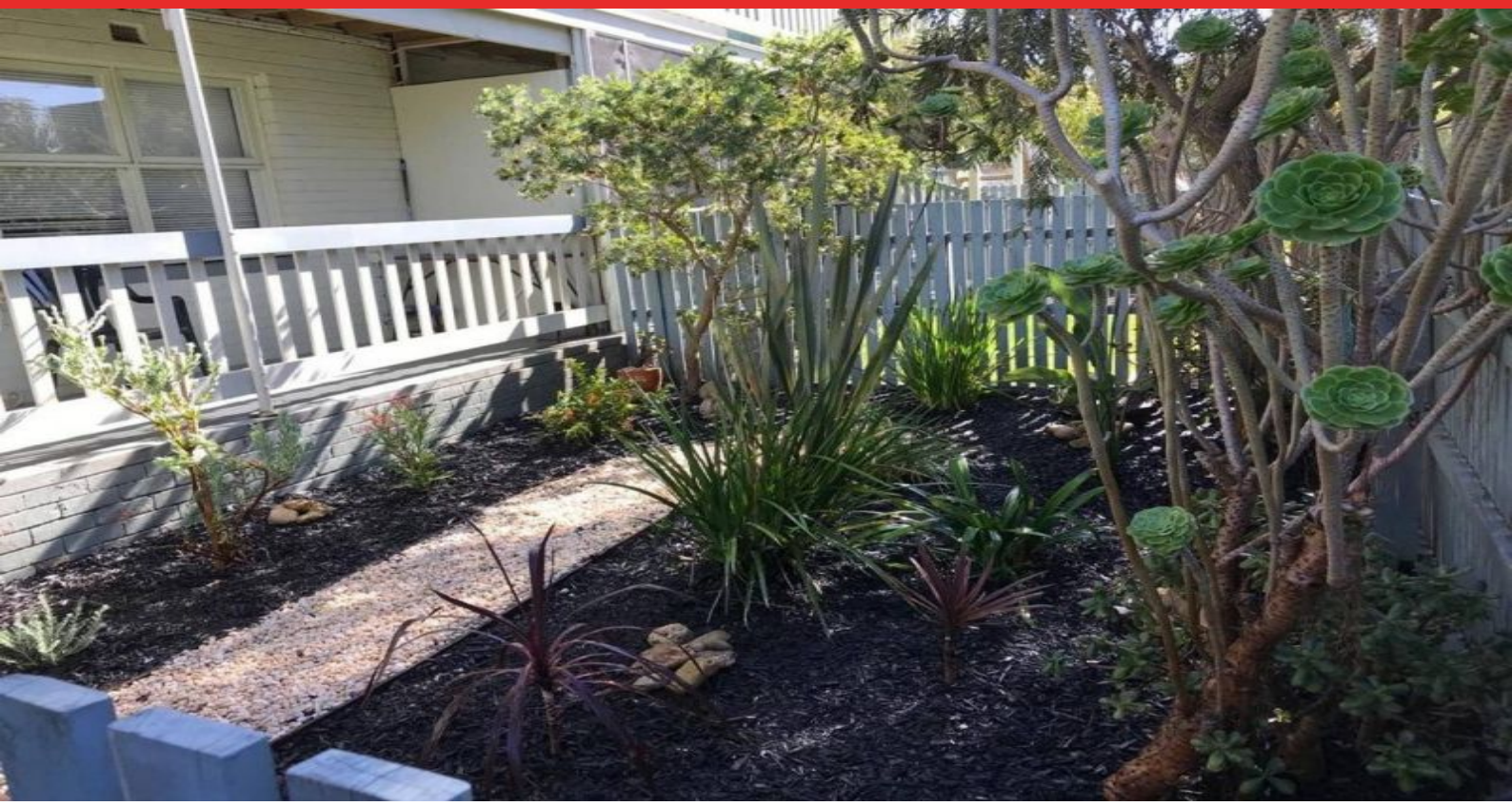

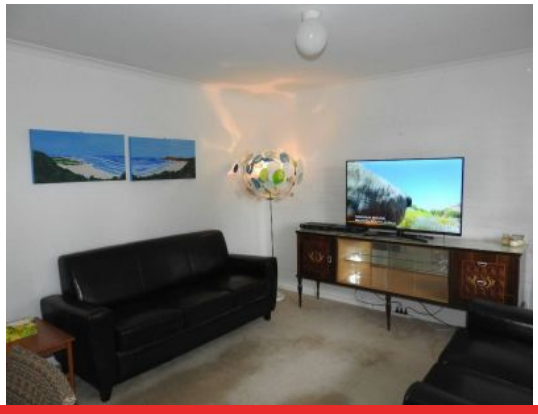

2/20 Spring Street TORQUAY, VIC

1 1 1

FULLY FURNISHED!

This convenient, affordable unit is situated within a short stroll to Torquays Township consisting of shops, cafe's, restaurants, public transport and our beautiful beaches. Offering one bedroom with a built in robe, separate lounge room, neat and clean kitchen and central sparkling bathroom. A lovely balcony over looks the pretty front garden. Bills included in the rental per week price. One car space included. Property available until December 2020 Inspection by appointment. **Photo ID required for all inspections**

Price: **Applications Closed**
Property Type: Unit
Date Available: Wednesday, 29th April 2020

HAYDEN

Hayden Real Estate - Torquay

samh@hayden.com.au