HAYDEN

1/77 Orton Street OCEAN GROVE, VIC

2 1 2

Central Location Close to all the Action!

Private Inspections Available. Please contact Hugh McKewan on 0417 538 779.

Located midway between the stunning Ocean Grove Main Beach and the town's bustling primary strip of cafes and shops, this property is sure to appeal to anyone looking for a no-maintenance property close to all the action. With a modernised kitchen and lovely courtyard, and close enough to the beach to hear the waves crash, coastal living doesn't get much more convenient than this.

The front unit of three, access to the home is via a shared driveway and parking is not a problem with both a single lock-up garage and a designated paved parking spot available. H

Price:	$530,000 - $580,000
Property Type:	Unit
Land:	263 m2

HAYDEN

Hugh McKewan

0417538779

hugh@haydenoceangrove.com.a

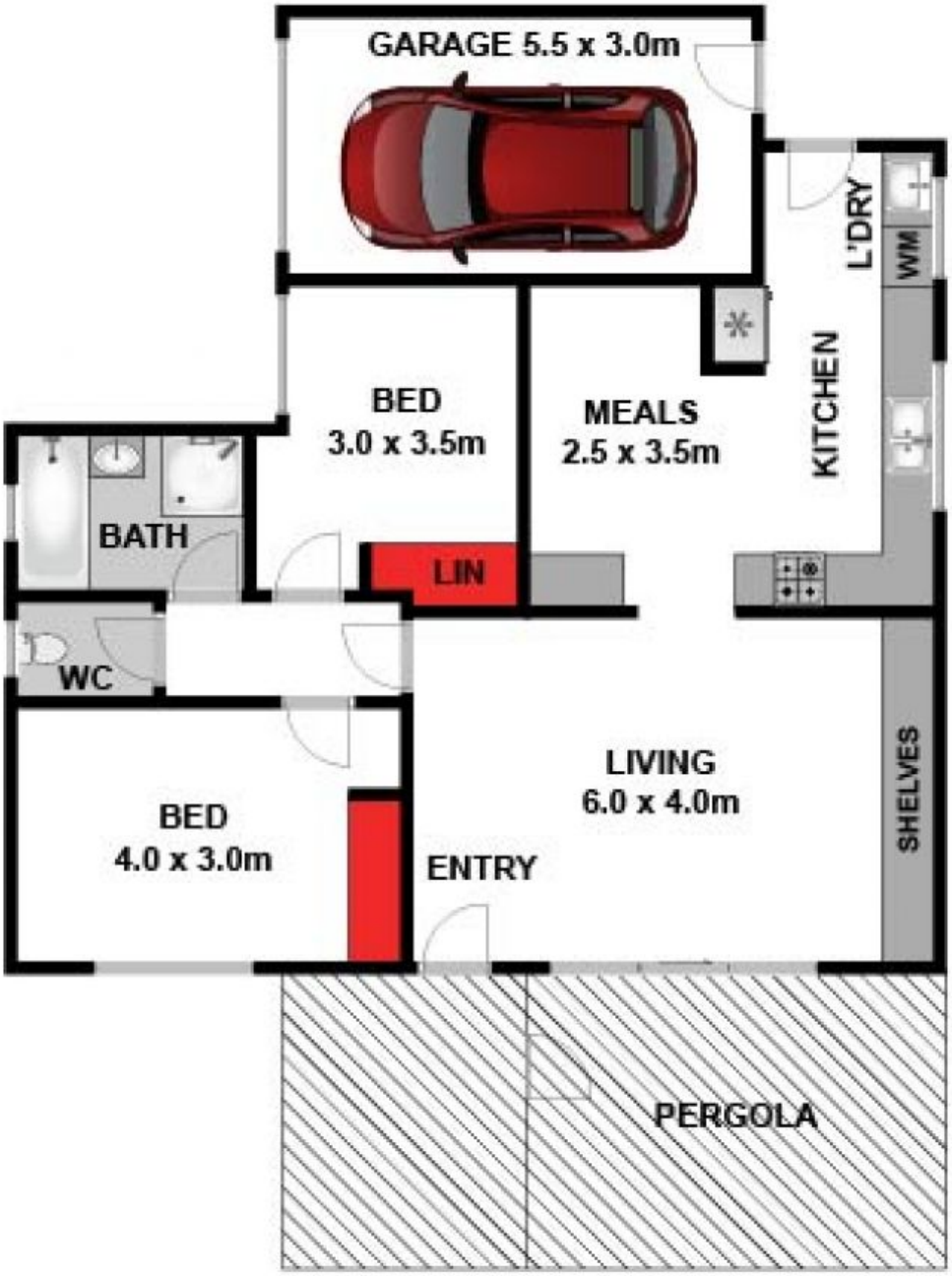

Approx House Area 102m²

1/77 Orton Street, Ocean Grove

HAYDEN