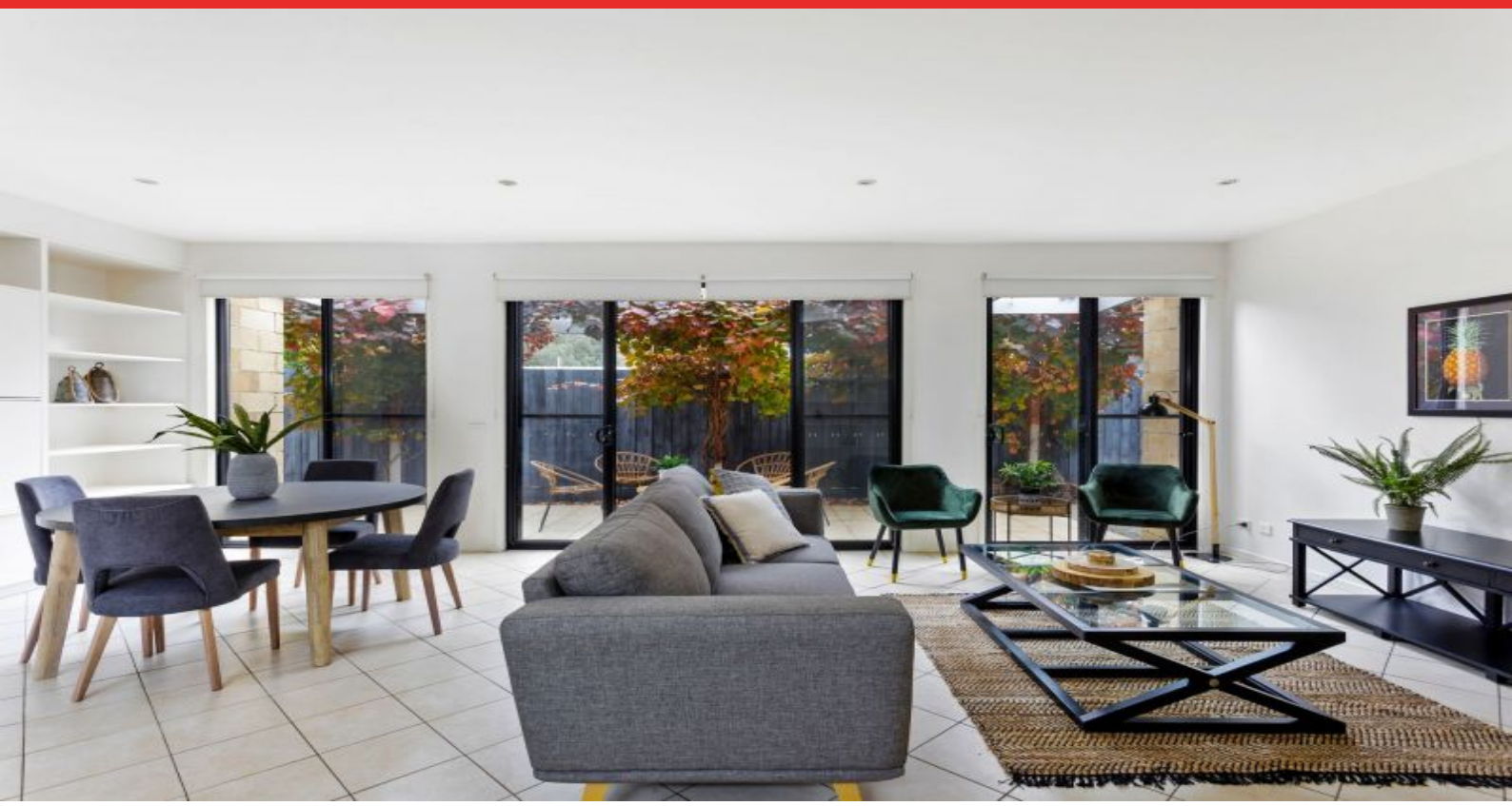

3/43 Orton Street OCEAN GROVE, VIC

3 2 1

Hidden Gem Metres from the Beach:

PRIVATE INSPECTIONS WELCOME - In a prime location between the beach and Ocean Grove's main street, this stylish architectural home will provide the coastal retreat you've been searching for. Features include an abundance of natural light, generous open-plan living space and secluded sunny courtyard. Low-maintenance and with plenty of privacy, this beachside unit located at the rear of the allotment will appeal to downsizers and investors alike.

Price:	$670,000 - $735,000
Property Type:	Townhouse
Land:	236 m2

HAYDEN

Penny Dawson

0448510200

penny@haydenoceangrove.com.

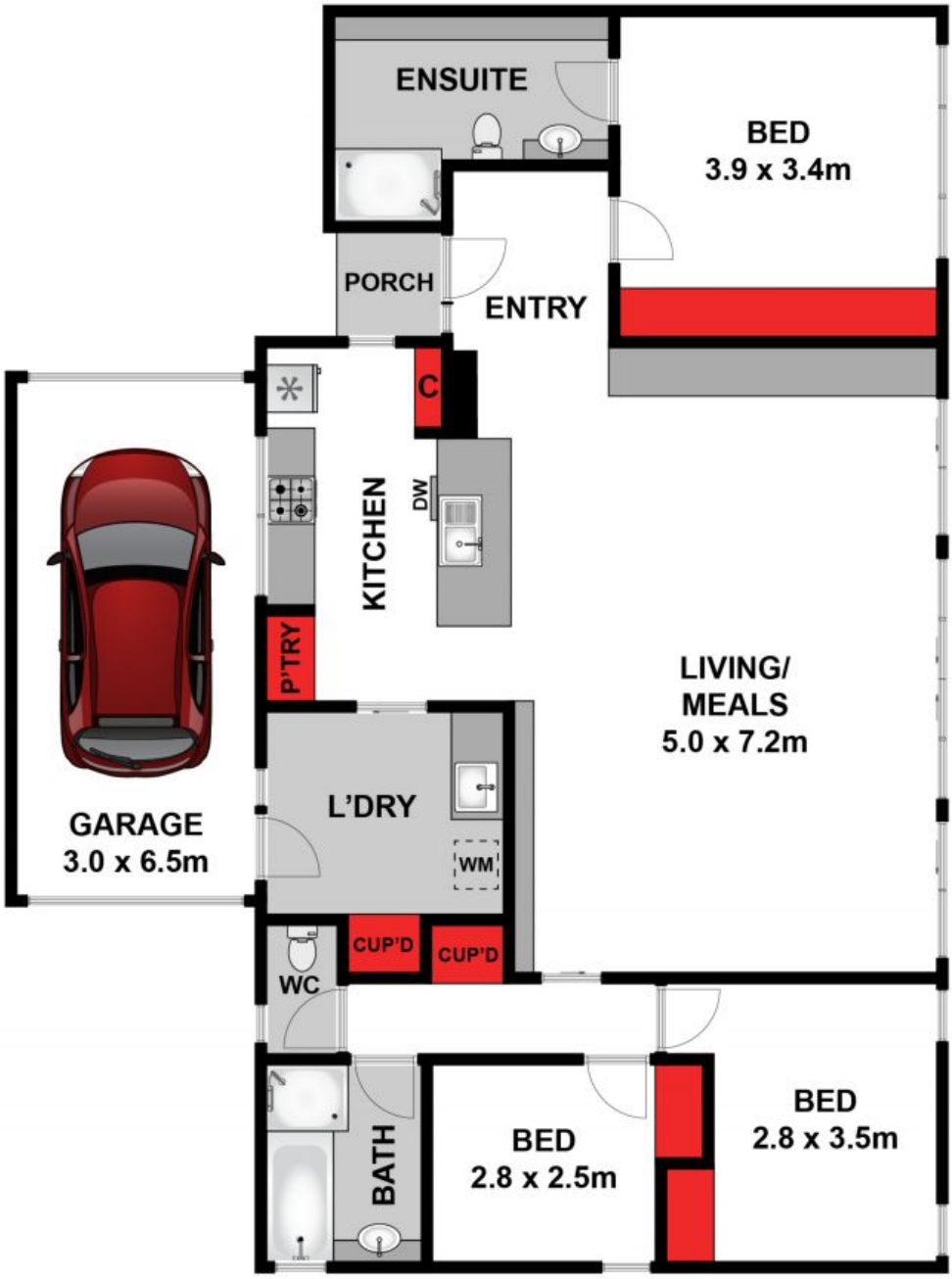

Whilst **bwrm.com.au** has made every attempt to ensure the accuracy of the floor plan contained here, measurements are approximate and no responsibility is taken for any error, omission, or mis-statement. This plan is for illustrative purposes only.

N

3/43 Orton Street, Ocean Grove

HAYDEN