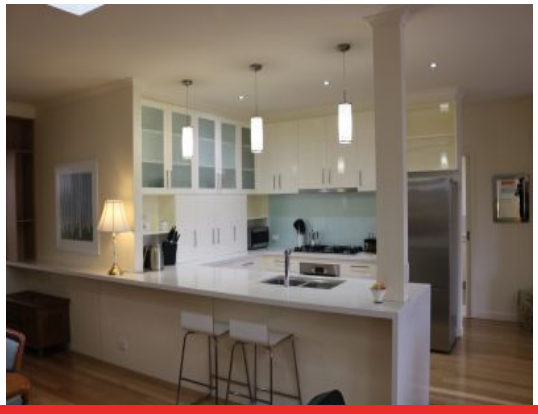

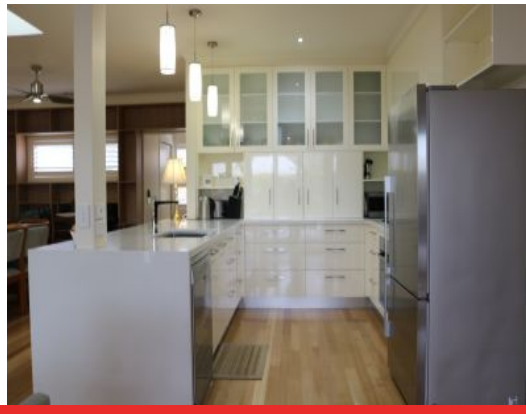

18 Surfview Court JAN JUC, VIC

3 2 1

Perfect In Juc

Price:	**Under Application**
Property Type:	House
Date Available:	Monday, 1st June 2020
Land:	437 m2

HAYDEN

Hayden Real Estate - Torquay

samh@hayden.com.au