HAYDEN

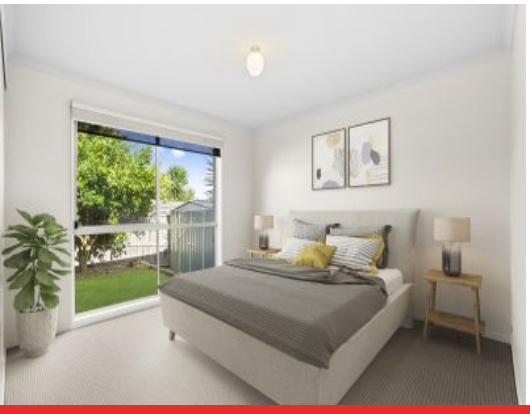

1/7-9 Dendle Street LEOPOLD, VIC

2 1 1

Two Bedroom Unit -Perfect Position!

Price:	$360,000 - $390,000
Property Type:	Unit
Land:	243 m2

HAYDEN

Karen Purcell

0448510143

karenp@haydenleopold.com.au