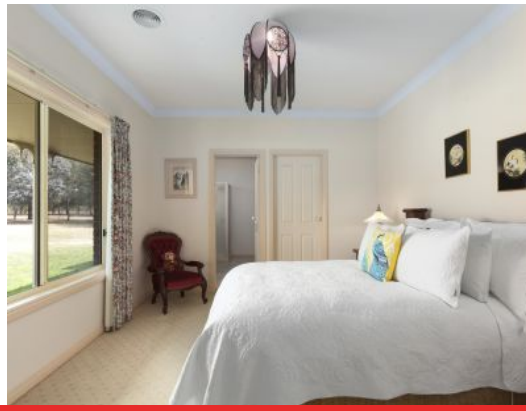

96 Grossmans Road TORQUAY, VIC

4 2 5

Amongst Nature

There is a surprising sense of serenity here where town meets country. This substantial home with expansive grounds offers a welcome respite from bustling busyness.

All four bedrooms are spacious with rural outlooks and the master has a generous walk in robe and en-suite. 3 Living rooms plus a study. Ducted natural gas heating and cooling.

The expansiveness of 3.15 acres approx of fully fenced sunny gardens and pasture creates a feeling of space filled solitude. There is garaging for 3 cars and a caravan as well as a large workshop with storage.

Price:	$900 **Leased**
Property Type:	Acreage/Semi-Rural
Date Available:	Thursday, 22nd October 2020
Land:	1.27 Hectares

HAYDEN

Hayden Real Estate - Torquay

samh@hayden.com.au