HAYDEN

12 Myuna Street LEOPOLD, VIC

4 2 2

UNDER CONTRACT - Character-Filled Home With Solar-Heated Pool!

Overflowing with unique character, this home promises a great family lifestyle upon approx. 649m2! Boasting an outdoor entertaining area, solar-heated swimming pool and a selection of eco-friendly features, this home is truly one-of-a-kind!

Price:	$580,000 - $620,000
Property Type:	House
Land:	649 m2

The double lock-up garage features internal access.
So if you're searching for a family home that's bursting with personality, look no further! Inspect ASAP!

HAYDEN

Karen Purcell

0448510143

karenp@haydenleopold.com.au

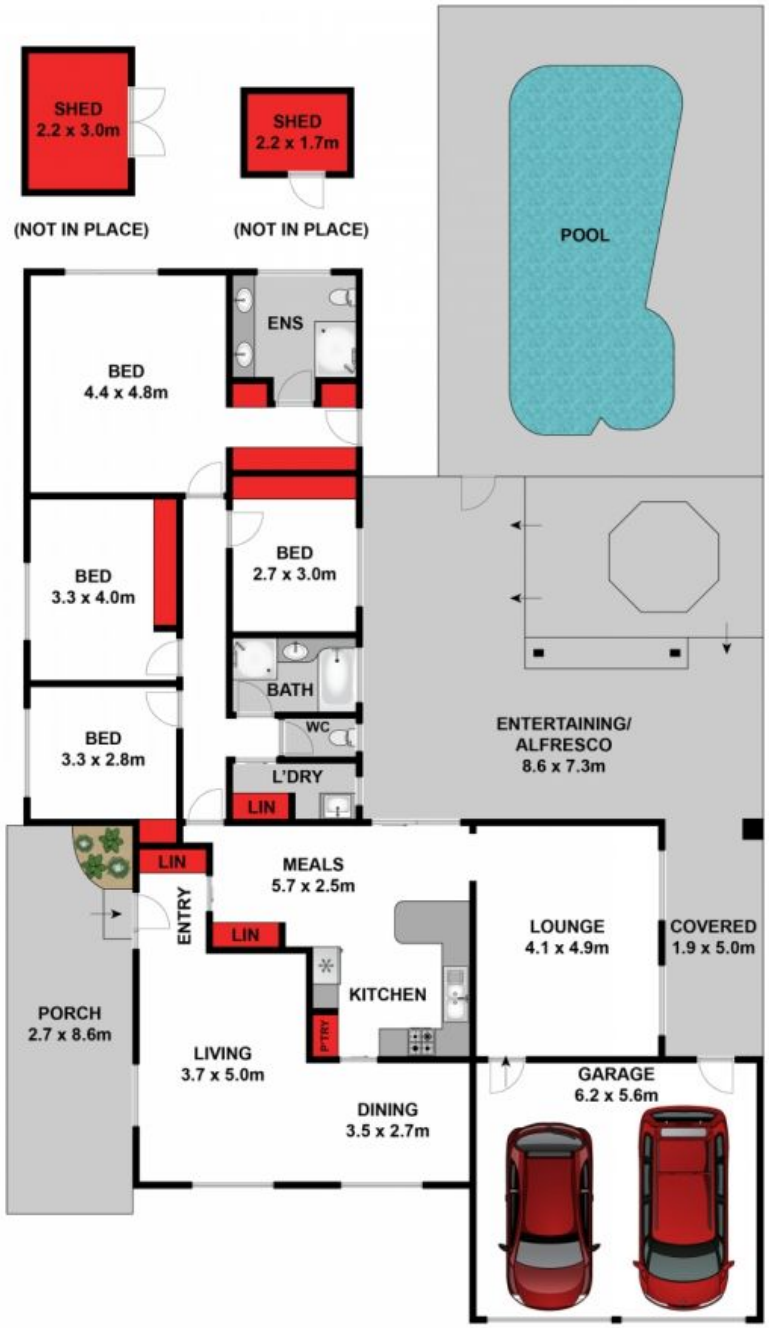

Approx House Area 208m²

Whilst **bwrm.com.au** has made every attempt to ensure the accuracy of the floor plan contained here, measurements are approximate and no responsibility is taken for any error, omission, or mis-statement. This plan is for illustrative purposes only.

12 Myuna Street, Leopold

HAYDEN

12 Myuna Street **LEOPOLD, VIC**