HAYDEN

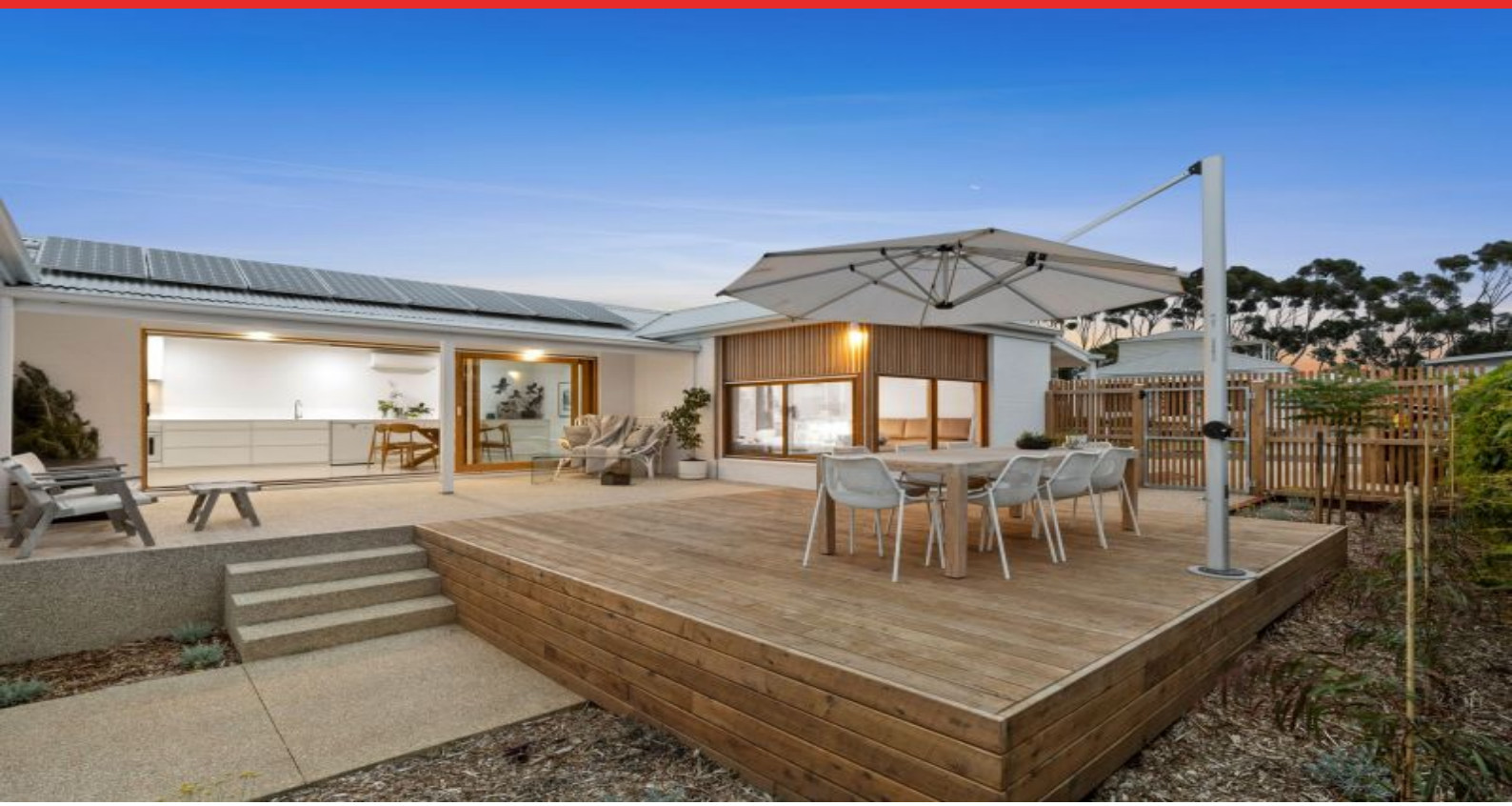

8 Kingfish Court OCEAN GROVE, VIC

4 2 2

Renovated Coastal Retreat

Accommodation includes a generous master bedroom with a stylish tiled ensuite, and three bedrooms with BIRs and bamboo roll-down blinds to the rear of the home which share the main bathroom with striking teal mosaic floor tiles, bath and a walk-in shower. The laundry room has a full wall of cabinetry and striking vertical splashback tiles.

Price:	Undisclosed
Property Type:	House
Land:	550 m2

HAYDEN

Lynley Bassett

0448515925

lynley@haydenoceangrove.com.a

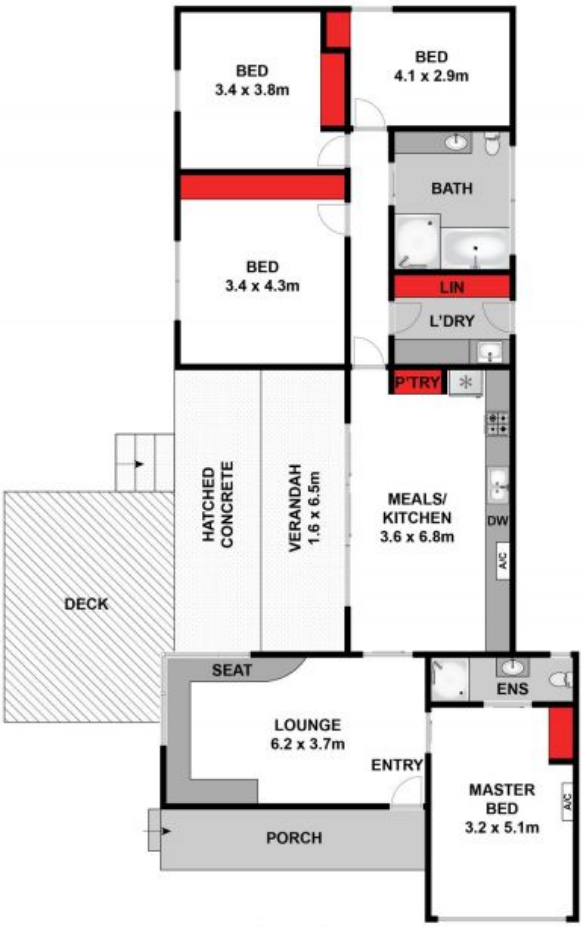

GROUND FLOOR

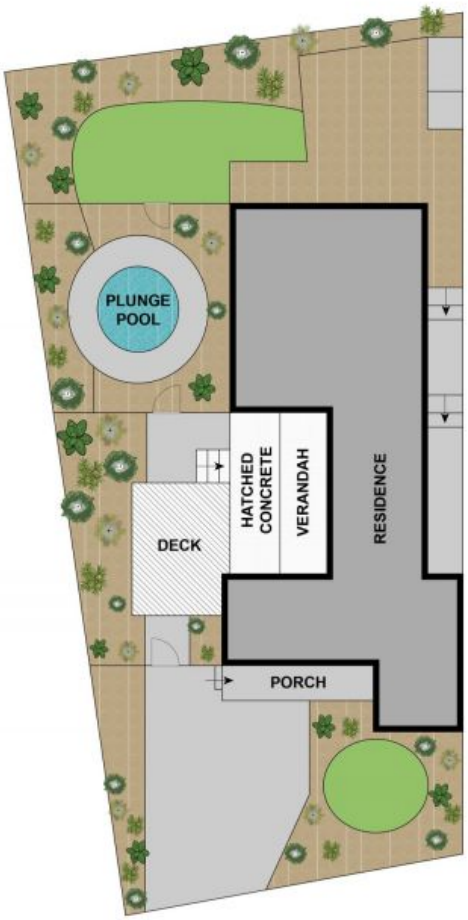

SITE PLAN

Whilst **bwrm.com.au** has made every attempt to ensure the accuracy of the floor plan contained here, measurements are approximate and no responsibility is taken for any error, omission, or mis-statement. This plan is for illustrative purposes only.

8 Kingfish Court, Ocean Grove

HAYDEN