HAYDEN

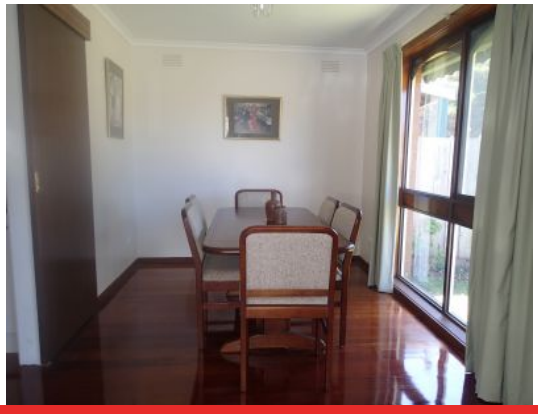

144 Aldebaran Road OCEAN GROVE, VIC

3 2 1

Hop, Skip And Jump To The Beach!

This great family home is located just a hop, skip and jump to the beach, perfect for your early morning or evening walks, surfing or just relaxing on the sand and listening to the waves roll in.
Comprising of three bedrooms, two generous living areas and a separate dining room with split system.
Kitchen is well equipped with dishwasher and electric appliances as well as plenty of bench and cupboard space.
Two bathrooms with the main featuring a spa bath.
Single garage and carport. Low maintenance garden.

Please also note that we do not accept 1Form applications.

Price: UNDER APPLICATION
Property Type: House
Date Available: Tuesday, 9th February 2021

HAYDEN

Jenny Dries
(03) 5255 1000
jennyd@haydenoceangrove.com.