



12 Ash Road LEOPOLD, VIC



2



1



1

UNDER CONTRACT

Set upon approx. 674m², this original Bell & Fulton residence is located a heartbeat from the Ash Road shops!

Public transport is also within easy walking distance, along with Leopold Kinder and Leopold P.S. The Gateway Plaza will leave you spoilt for choice with shopping and dining options, while Lake Connemara is wonderfully close by. The Bellarine Highway keeps you connected to both Geelong and the Bellarine Peninsula.

Whether you're a first homebuyer or have plans to add your own touch to create your dream family layout (STCA), this Leopold gem is not to be missed! Inspect without delay!

Price: UNDER CONTRACT

Property Type: House

Land: 674 m²

HAYDEN

Karen Purcell

0448510143

karenp@haydenleopold.com.au

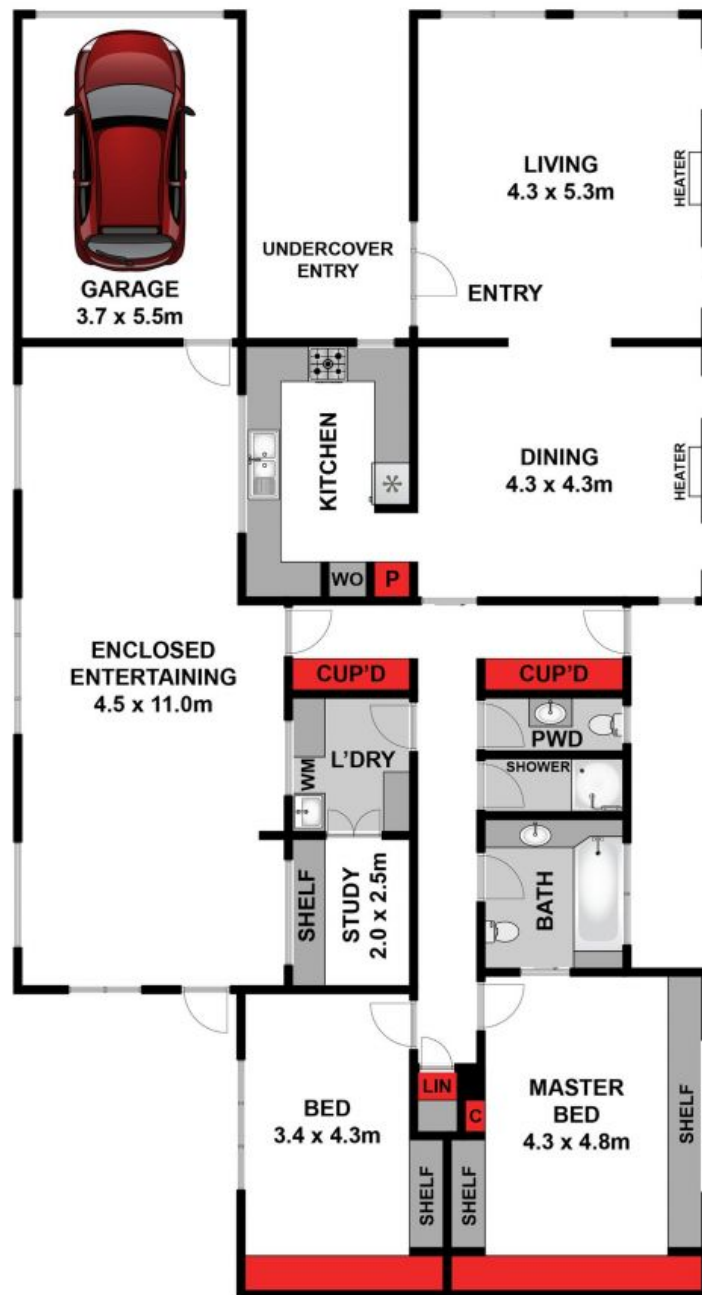

Approx House Area 216m²

Whilst bwrn.com.au has made every attempt to ensure the accuracy of the floor plan contained here, measurements are approximate and no responsibility is taken for any error, omission, or mis-statement. This plan is for illustrative purposes only.



12 Ash Road, Leopold

HAYDEN

12 Ash Road

LEOPOLD, VIC