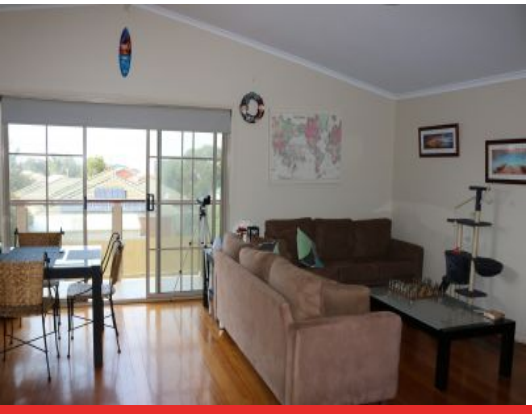

1/12 Golden Beach Way TORQUAY, VIC

3 2 2

Applications Closed

This large 3BR plus study townhouse has much to offer, with BIR, central bathroom down stairs & ensuite bathroom to master BR. Open plan kitchen, dining living space with elec cooking & gas ducted heating. Floorboards throughout most of home, Double garage with internal access, large front & back yards that are low maintenance. Plenty of room for everyone, only a short walk to The Esplanade & the beach beyond. PHOTO ID REQUIRED FOR ALL INSPECTIONS

Price: **APPLICATIONS CLOSED**
Property Type: House
Date Available: Thursday, 25th March 2021

HAYDEN

Hayden Real Estate - Torquay

samh@hayden.com.au