



16 Anchorage Way LEOPOLD, VIC



3



2



2

## Family Friendly Home In A Great Location!

Please ensure that you confirm your attendance at each open for inspection scheduled with Hayden Real Estate by phoning (03) 5250 1666. Inspections are subject to cancellation and change with minimal notice. Please also note, that we do not accept 1Form applications.

**Price:** UNDER APPLICATION  
**Property Type:** House  
**Date Available:** Saturday, 27th March 2021  
**Land:** 448 m2

# HAYDEN

**Paula Plunkett**

(03) 5250 1666

paula@haydenoceanogrove.com.au

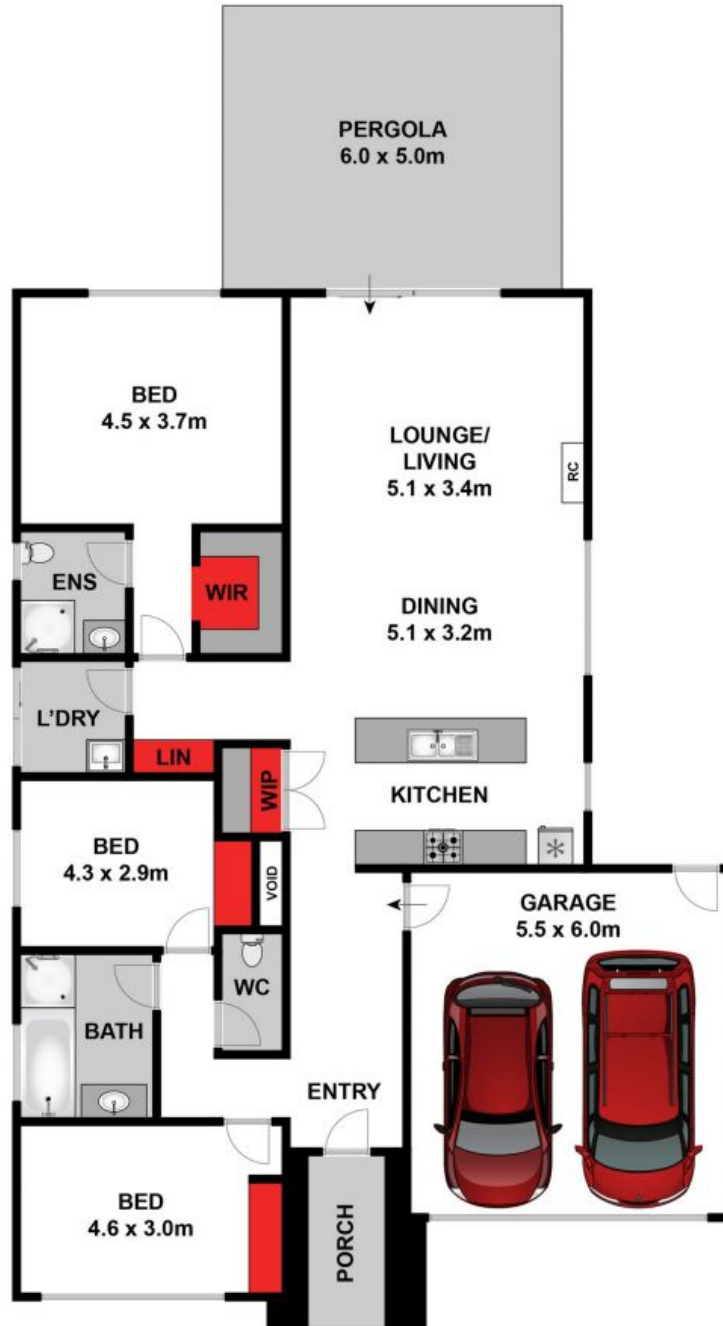

Whilst [bwrn.com.au](http://bwrn.com.au) has made every attempt to ensure the accuracy of the floor plan contained here, measurements are approximate and no responsibility is taken for any error, omission, or mis-statement. This plan is for illustrative purposes only.

**16 Anchorage Way, Leopold**

**HAYDEN**

**16 Anchorage Way**

**LEOPOLD, VIC**