HAYDEN

12 Donvale Drive LEOPOLD, VIC

3 2 3

Spacious Family Living Brimming With Potential!

Occupying approx. 696m2, this original home puts the foundations in place for families and renovators alike (STCA)!

Zoned to the rear of the home for privacy, the Master Bedroom features dual built-in robes and an en suite. Two additional bedrooms with built-in robes, main bathroom, separate toilet and laundry complete the layout.

You'll need to act quickly to avoid disappointment!

Terms: 10% deposit, balance 30 days

Price:	Price Guide: $520,000 - $570,000
Property Type:	House
Land:	696 m2

HAYDEN

Karen Purcell

0448510143

karenp@haydenleopold.com.au

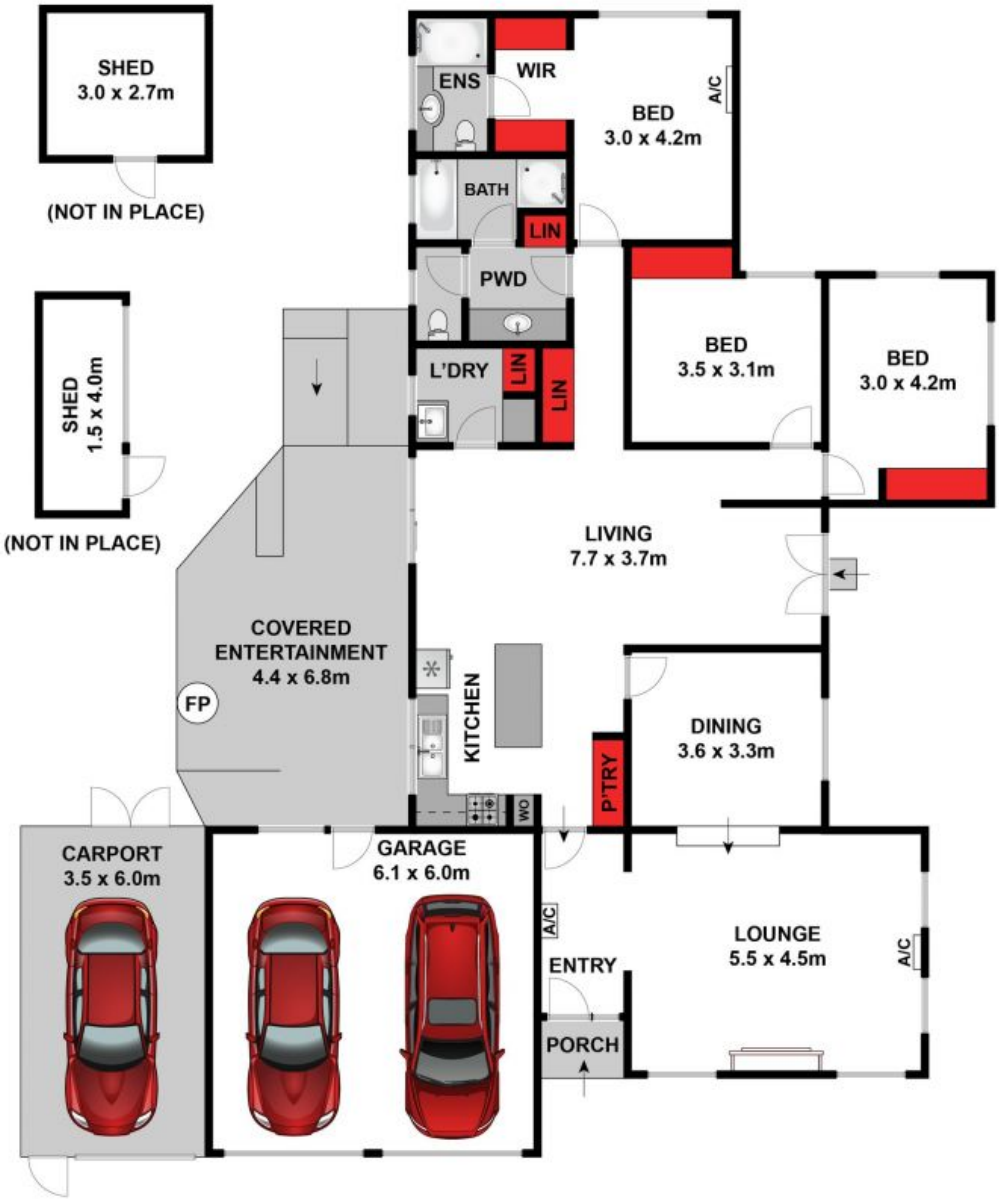

Approx House Area 198m²

Whilst bwrm.com.au has made every attempt to ensure the accuracy of the floor plan contained here, measurements are approximate and no responsibility is taken for any error, omission, or mis-statement. This plan is for illustrative purposes only.

12 Donvale Drive, Leopold

HAYDEN

12 Donvale Drive **LEOPOLD, VIC**